

2021

DECOR & MORE

PREQUALIFICATION DOCUMENTS



Interior Designing

Civil works, Interior Fitout works

Trading and Contracting

Carpentry, Joinery works & Furniture Works

MEP Works and Maintenance Works

Engr. Hani Al-Khatieb ☎ +974-33377036

Engr. Maram ☎ +974-31250012

☎ +974-40063300

✉ info@decormore-qa.com

🌐 www.decormore-qa.com

INDEX

01	Company Contact Details	
02	Company Organization Chart	
03	Company Profile	
	a	Décor & More Company Profile
	b	Décor & More Carpentry Company Profile
	c	Qmarmi Flooring Company Profile
04	Company Key Personal Information	
05	On Going Project list and Image	
06	Completed Project list and Image	
07	Tools & Equipment's list	
08	HSE Programme & Policy	

1

Company Contact Details

NO	QUESTION	RESPONSE
A1	Name of Organization / Company (Name must be as per CR at Qatari Authorities) Address: (1) Registered Office (2) For all correspondence (if not the same as above)	DÉCOR & MORE TRADING AND CONTRACTING formerly known as ID TRADING AND CONTRACTING Office No. 101, Block-11, Barwa Commercial Avenue, Syer Building, PO Box 24694 Doha, State of Qatar.
	Applicant's Contact Person	Eng. Hani Al-Khatieb
	Position within Organization	Managing Director
	Mobile Number	3337 7036
	Business Telephone Number	4006 3300
	Fax No.	
	E-mail address	info@decormore-qa.com
	Website	www.decormore-qa.com
	Legal Status of Organization	Operational
	How many years has your Firm been in business	10 years of ID and Décor & More Trading Contracting Services
	(1) Ministry of Commerce's Resistration No.	79269
	(2) Date of Registration	13th January 2016 (Décor & More Trading Contracting Services)
	(3) Expiration Date	11th January 2021
	(Attach a NOTARIZED copy of Registration Certificate-Ministry of Commerce's Commercial Certificate)	<p>* Name of responsible party for the financial and performance of the work</p> <p>Under the contract: <u>Eng. Hani Al-Khatieb</u></p> <p><u>Note:</u></p> <p>1. * In this competition there must be a designated party that is legally responsible for the financial and performance under the contract. failure to clarify the compliance with this requirement will result in the submission of this qualification being excleded from further consideration</p>

		<p>2. For Joint Venture Co - each member of the Joint Venture (JV) MUST be jointly and severally liable for the financial and the performance under the contract.</p> <p>Failure to clarify the compliance with this requirement will result in the submission of this qualification being excluded from further consideration</p>
	Qatar persence (if applicable)	Office No. 101, Block-11, Barwa Commercial Avenue, Sayer Building, PO Box 24694, Doha - Qatar.
	(1) Commercial Registration No.	79269
	(2) Company Registration No.	15 6546 00
	(3) Commercial Licence No.	117798
	(4) Qatari Sponsor's Name and ID	A.Aziz Ali Al-Atteya
	FINANCIAL STATUS	
	<p>Capital</p> <p>Nominal and paid us share capital</p>	<p>QAR. 200,000.00 EXTENDED 3,000,000.00</p>
	<p><u>Projects</u></p> <p>Please state the approximate number of projects you have participated in each of the ranges set out adjacent in the past six years.</p>	<p>QAR 75-90 Million Under ID now as Décor & More Trading Contracting Services</p>
	<p><u>Insurers</u></p> <p>Name and Address of Insurers or Insurance Brokers.</p> <p>Contractor Liability</p> <p>Please confirm that you have all Risks, Third Party and Workmen's compensation Insurance Policies (provide details)</p> <p>Name and address of Banks(s).</p>	<p>Doha Takaful W.L.L. DOHA QATAR</p> <p>Doha Takaful W.L.L.</p> <p>Qatar National Bank</p>

2

Company Organization Chart

ORGANIZATIONAL CHART

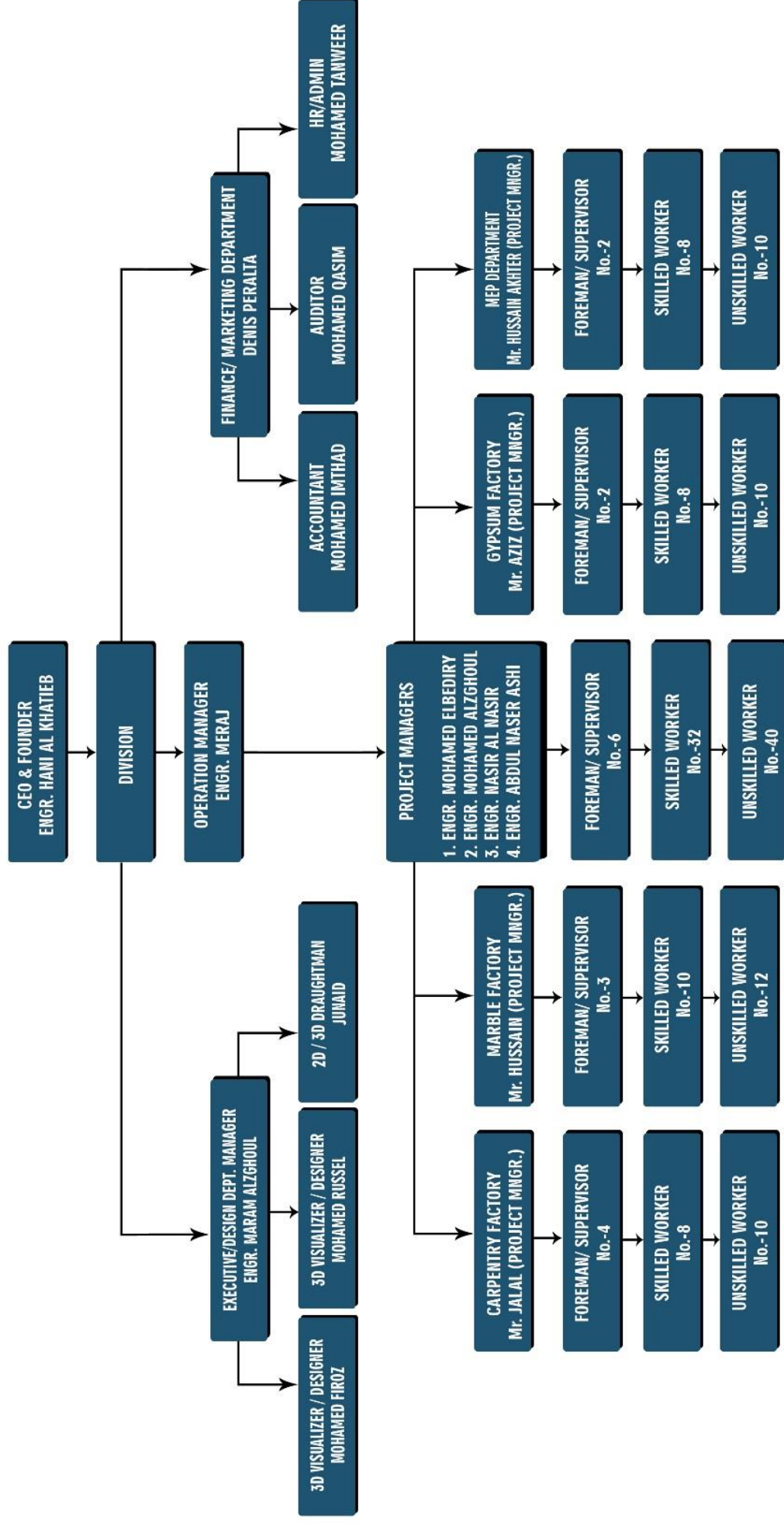

3

Company Profile

3 a.

Décor & More Company Profile

2020

DECOR & MORE

COMPANY PROFILE



Interior Designing

Interior Fitout works,

Trading and Contracting

Carpentry, Joinery works & Civil works

MEP Works and Maintenance Works

Engr. Hani Al-Khatieb ☎ +974-33377036

Engr. Maram ☎ +974-31250012

☎ +974-40063300

✉ info@decormore-qa.com

🌐 www.decormore-qa.com



ABOUT US

In the first quarter of 1990, Injaz Company started to perform the decoration projects in Jordan. In 2005 Hani Al Khateeb upgraded his company to become Hani Al Khateeb Est. by joining team of business developer and operations for higher standard of quality and performance.

During the past 20 years we earned the required experience that made us distinguished among the others, once you see a beautiful work as a decor you will definitely remember Decor & More Est. with its significant work which extends in the Interiors, Exteriors and Landscape fields.

And since 2016 Decor & More has started offering its services in Qatar and grew rapidly in the Qatari market to build a strong name in the decoration field.

Our Services include many of the Private and Public Projects, we added a touch of beauty and elegance on these projects and anyone would see our proficiency became eager to do the same as we are an agency contributing in adding an aesthetic value to homes and any other entities.



Decor & More Trading & Contracting

PREQUALIFICATION DOCUMENTS

Attn: To whom it may concern

Dear Sir,

We wish to introduce ourselves as the fastest growing company "Decor & More Trading & Contracting" formerly known as "ID Trading & Contracting", and we have been in Doha over the last ten years doing Interior Fit-out works.

COMPANY GENERAL INFORMATION

Company Name: "Decor & More Trading & Contracting" formerly known as "ID Trading & Contracting"

Names and principal contacts:

Mr. Hani Al-Khatieb, General Manager
Mobile No. +974 333 77036

Telephone: (+974) 4006300

Fax: (+974) 4005380

E-mails:
info@decoremores-qa.com

Website:
www.decoremores-qa.com

Principal Activities: Interior Design, Interior Fit-out works, Carpentry & Joiner works, Flooring Works, Civil works, Landscape Works and MEP works.

We look forward to receiving your confirmation of our qualification and an invitation to Participate in the tender for your prestigious project.

Thanking you

Yours faithfully,

For Decor & More Trading & Contracting





Executive Summary

- The Concept
- Just-in-time retail inventory
- The Opportunity
- Reduced Overhead costs.
- Increased customer satisfaction
- The Potential

What we will cover today

- A review of our current products and profits.
- 2018 sales research.
- Proposed new products.
- Costs on return and investment projections.
- Terms and conditions.
- Strategy and schedule.
- Sales and marketing needs.
- Questions and answers

Sales and Marketing Needs

- Close sale faster.
- Present complex concepts quickly and clearly.
- Leverage database information (sales numbers, customer locations, etc.).



Decor & More

Trading & Contracting



Our Scopes

Architectural
Design



Carpentry
and Wood
Fabrication
work.



Interior, Exterior
and Landscape
Design.



Tiles, Marbles
& Gypsum
Works



Complete
Interior
and Exterior
Fit-out work.



Civil and MEP
Engineering and
Construction
work.



Strategy formulation and Strategy Implementation



Our Design Process



Interior Design has develop a specific design process which is divided into key phases; programming; conception; resolving; detailing, documenting and realizing. We create a success strategy from the onset to meet the project management and design needs for each client. Our exceptionally talented team produced high end quality design form our inerior detailing to the “final dressing” the difference is the details.

Our Design Process

Programming

The first phase of our projects is the programming phase. The phase is presigning and is critical to determine scope of work and identify the project team, understanding the critical path of the project level of detail and finishes needs. furnishing style. budgetary requirements and identify preferred vendors are key to programming every project.

Conception

The first design phase is the concept phase. In many cases this phase may be broken into two distinct milestones; concept and schematic design. Within the concept milestone; plan review, space planning mood imagery, and initial material palette ideas are developed. Within the schematic milestone; interiors sketches, elevations, ceiling design, flooring patterns. furnishing mood and preliminary finish selections are developed for the key spaces.

Resolving

After the design development phase is completed, the project is at point where the design can be resolved; when all of the decisions of the client team came together and the interior design documentation begin to take shape. preliminary set of documents may be issued, including furniture plans, reference plans, ceiling plans, floorin and tiles plan, lighting plans and interior elevations.

Documenting

After the design details are developed and coordinated, the production of the working drawings is developed with the required construction information. in addition to the set of drawings, supplemental specification packages of plumbing lighting. cabinetry finishes and paint schedules are submitted. The documentation type is specifically tailored to the needs of the project and client.

Realizing

The Implementation of the design is overseen by the design team. They work Closely with the consultants and contractor, problem solving as needed, through all stages of the construction process. This phase also included review of shop drawings and other consultant. Coordination as they really of the spaces comes to life. Installation of the furnishing and adding the final touches are the conclusion and most exciting milestone of the realization of the design for each project.

Project Monitorization/Control

Typical project controls are Steering Committee Meetings, Monthly Status Reports, Risk Management assessment and mitigation Planning and monitoring, issue Management Change Management, and Communication Management.

1. Steering Committee Meetings.

A Steering Committee should be selected at the beginning of a project, usually in the preinitiation Stage. In general, the Steering Committee is a senior management team that guides and is accountable for the project and gains management commitment.

2. Risk Management

Ensure the project risks and associated mitigation actions are monitored and controlled in accordance with the Risk Management Plan.

3. Issue Management

Project-related issues will be tracked, prioritized, assigned, and communicated in accordance with the project Management procedures: issue descriptions, owners, resolution and status will be maintained on an issues database in a standard format. issues will be addressed with the Project Owner and communicated in the project a weekly status report.

4. Change Management

The change control procedures to be followed will be consistent with Project Management Procedures and consists of the following processes: A Change Control database will be established by the project manager to track all changes associated with the project effort, All Change Requests will assessed to determine possible alternatives and costs. Change Requests will be reviewed and approved by the project owner. The effects of approved Change Requests on the scope and schedule of the project will be reflected in updates to the project plan. The Change Control database will be updated to reflect current status of Change Requests.

5. Communication Management.

The following strategies have been established to promote effective communication within and about this project:

Most project manager rapidly come to understand the need for good, clear communication tailored to the needs of the recipient. It has been stated that the success of any project depends on communication and that most project failures can be traced either to poor communication or a lack of needed communication.

Project Monitorization/Control

ROLES AND PROJECT STAKEHOLDERS

ROLES

The following role definitions are being applied to the resources assigned to this project:

Project Sponsor	Provides executive team approval and sponsorship for the project. Has budget ownership for the project and the major stakeholder and recipient for the project deliverables.
Project Owner	Provides policy definition to the Project team. Resolves all policy issues with the appropriate policy owners in order to provide a clear, decisive definition. Makes final decisions and resolves conflicts or issues regarding project expectations across organizational and functional areas. The project owner and the project manager have a direct link for all communication. The project manager will work directly with the project owner on all policy clarification
Project Manager	Provides overall management to the projec. Accountable for establishing a Project Charter, developing and managing the work plan securing appropriate resoures and delegating the work and insuring successful completion of the project. All project team members report to the project manager. Handles all project administrative duties, interface to project sponsors and owmers and has overall accountability for the project.
Steering Committee	Provide assistance in resolving issues that arise beyond the project manager's jurisdiction, Monitor project progress and provide necessary tools and support when milestones are in jeopardy.
Stakeholder	Key provider of requirements and recipient of project deliverable and associated benefits. Delivrable will directly enhance the stakeholders business processes and environment. Majority of stakeholders for this project will be agency heads, CIO's and project management representatives.
Team Mamber	Working project team member who analyzes, designs and ultimately improves or replaces the business processes. The includes collaborating will teams to develop high level process designs and models, understandin best practices for business processes and partnering with team members to identify appopriate opportunities. challenging the old rules of the busies and stimulating creating thinking, and identifying organizational impact areas.

2020/10/18

No 1 of 1

تاريخ الطباعة:

صفحة رقم:



Registration and Commercial
Licenses Department

وزارة التجارة والصناعة
Ministry of Commerce and Industry

إدارة التسجيل
والتراخيص التجارية

رخصة تجارية



رقم الرخصة: 117798
الأسم التجاري: ديكور اندمور للتجارة و المقاولات و الخدمات
نوع المنشأة التجارية: شركة
السمة التجارية:
تاريخ اصدار الرخصة: 2016/04/25
تاريخ انتهاء الرخصة: 2021/10/16
رقم السجل التجاري: 79269

بيانات المدير المسؤول :

اسم المدير المسؤول: هاني نصرى عيسى الخطيب
رقم الإثبات: 27240001256

نموذج ختم المنشأة التجارية :

تصنيف الموقع: تجاري
نوع الموقع: مكتب تجاري
المنطقة: 56 ام السنينم
الشارع: الصناعية الشرقى
رقم الشارع : 965
عقار رقم: 235
رقم الدور/ الوحدة: 1
اسم مالك العقار : شركة بروة الشارع التجاري ذ.م.م
نوع الرخصة : دائمة
وصف العنوان :

الأنشطة التجارية :

رقم النشاط	إسم النشاط	رقم النشاط	إسم النشاط
7410201	انشطة تصميم الديكورات الداخلية	7410202	تصميم صالات العرض
4100001	الانشاءات و المقاولات العامه	8211002	تجهيز المكاتب الاداريه
4321110	تمديد الاسلاك الكهربائية	4322302	التركيبات و التمديدات الصحية
4100400	ترميمات المباني السكنية و الغير سكنية	8110031	اعمال صيانه المباني





بطاقة قيد المنشأة Establishment Card	
Est. ID	رقم قيد المنشأة 15-6546-00
اسم المنشأة : ديكور اند مور للتجارة والمقاولات والخدمات	
Est. Name : DECOR AND MORE	
Sector : COMMERCIAL القطاع : تجاري	
First Issue :	2016-04-27 تاريخ اول اصدار :
Expiry Date :	2021-10-16 تاريخ الصلاحية :
مدير عام الادارة العامة للجوازات	
2020/10/26 061072	* 1 5 6 5 4 6 0 0 *

المفوضين Authorizers		رقم الوثيقة
التوقيع	الاسم	
	عبدالعزیز علی حمد عبدالله العطية A.AZIZ ALI H AL-ATTEYA	26663401767
	هاني نصری عيسى الخطيب HANI NASRI ALKHATIEB	27240001256
Cards 1 / 1 عدد البطاقات		Instruction
* Whoever finds this card should deliver it to any police station.		

2020

DECOR & MORE COMPANY PROFILE

CIVIL CONSTRUCTION EXCAVATION WORK



CIVIL, CONSTRUCTION & EXCAVATION WORK



CIVIL, CONSTRUCTION & EXCAVATION WORK



Office# 101, Industrial area Doha, Qatar, P.O.Box: 24694

ديكور
الدمور
للتجارة و المقاولات و الخدمات

CIVIL, CONSTRUCTION & EXCAVATION WORK



CIVIL, CONSTRUCTION & EXCAVATION WORK



Office# 101, Industrial area Doha, Qatar, P.O.Box: 24694

ديكور
اندمور
للتجارة و المقاولات و الخدمات

CIVIL, CONSTRUCTION & EXCAVATION WORK



CIVIL, CONSTRUCTION & EXCAVATION WORK



Office# 101, Industrial area Doha, Qatar, P.O.Box: 24694

ديكور
الدمور
للتجارة و المقاولات و الخدمات

VILLA & MAJLIS PROJECTS

(Scope of work : Design & Fit-out)



VILLA & MAJLIS PROJECTS

(Scope of work : Design & Fit-out)

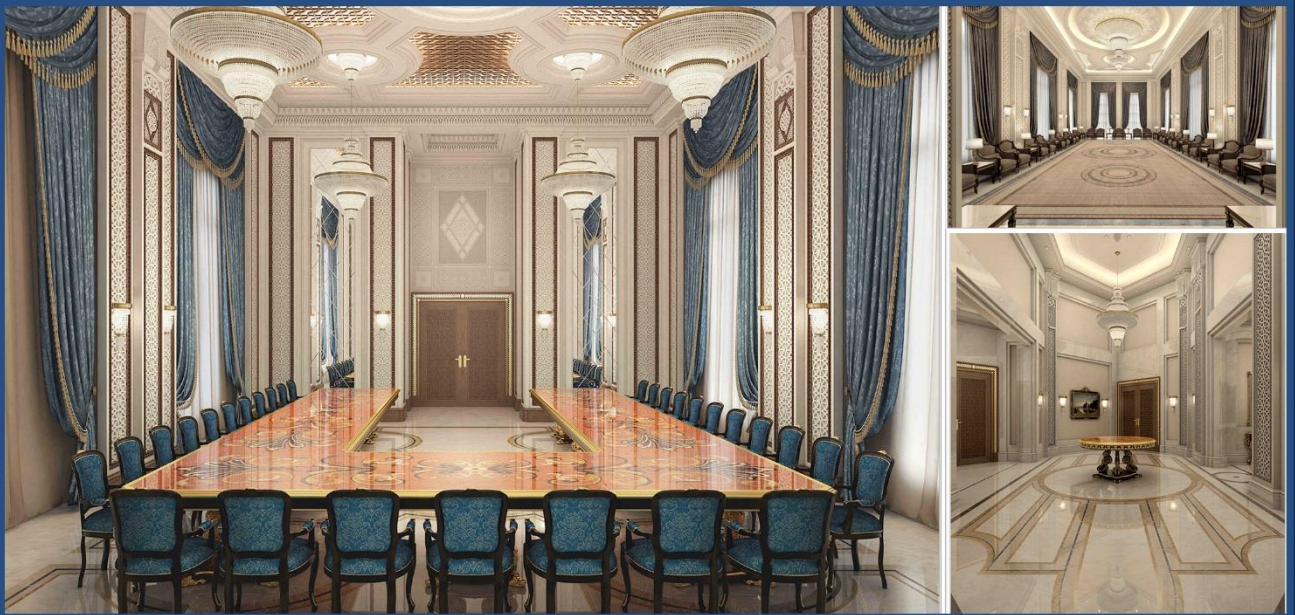
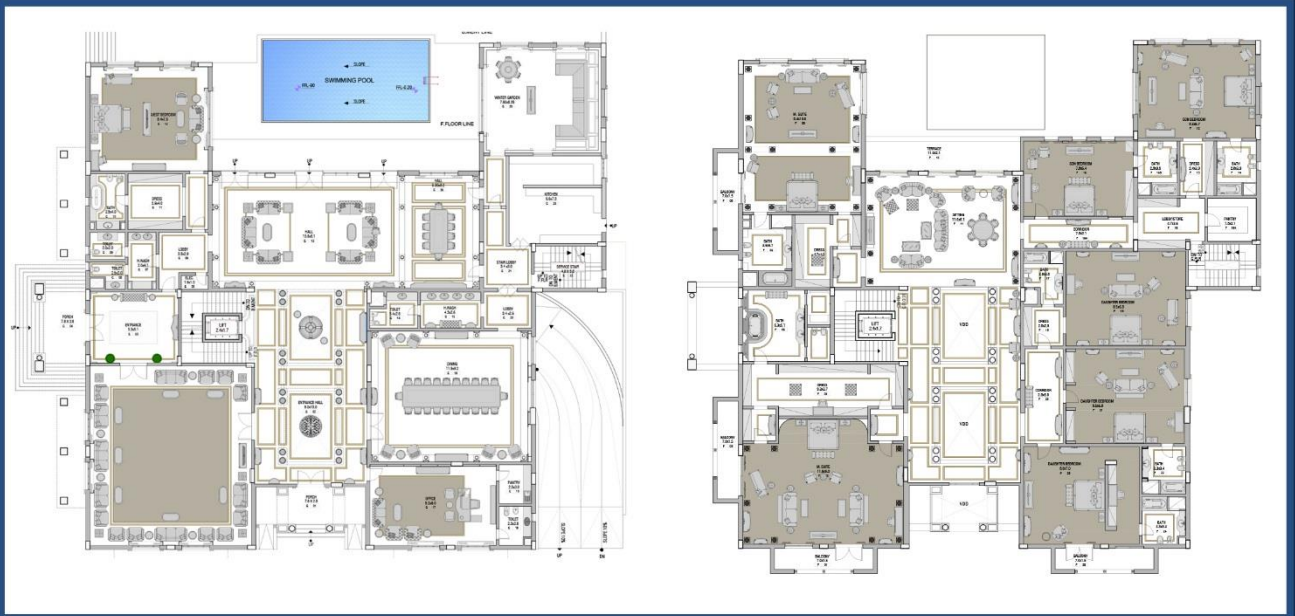

Office# 101, Industrial area Doha, Qatar, P.O.Box: 24694

ديكور
الدمور
للتجارة و المقاولات و الخدمات

VILLA & MAJLIS PROJECTS

(Scope of work : Design & Fit-out)

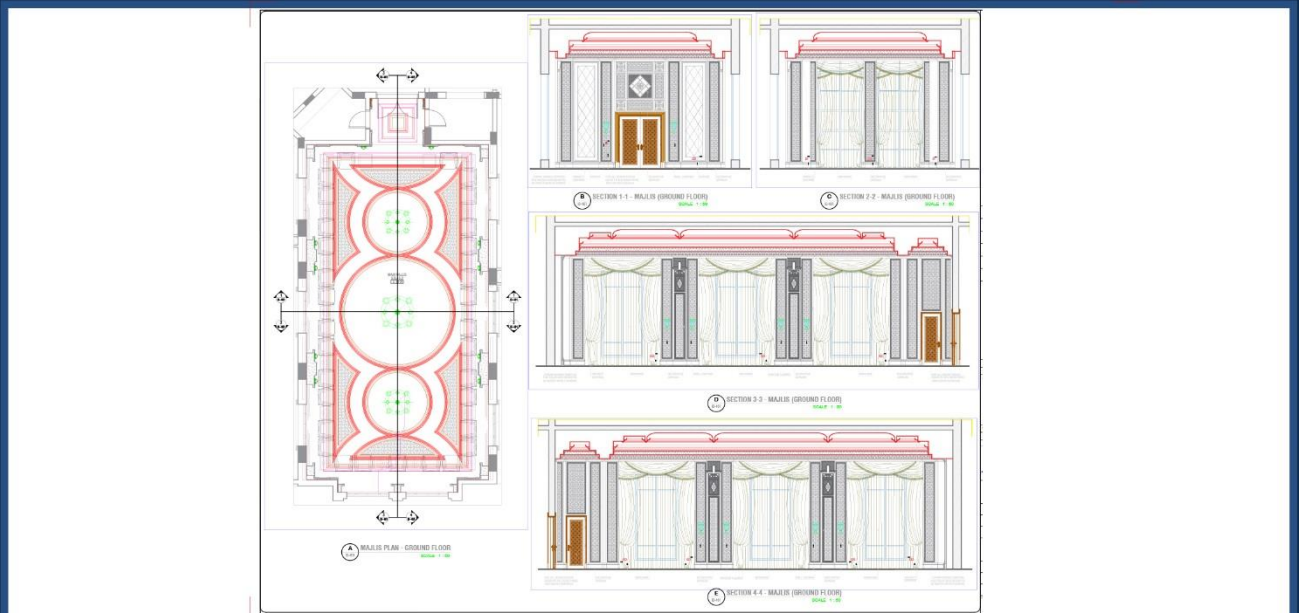

VILLA & MAJLIS PROJECTS

(Scope of work : Design & Fit-out)

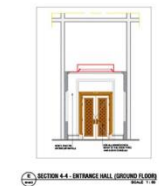
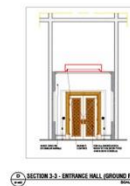
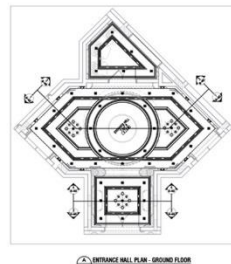
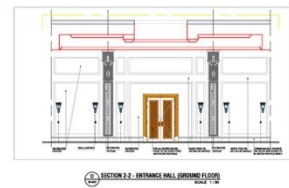
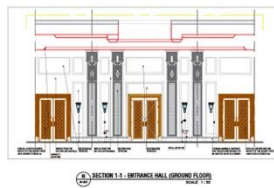
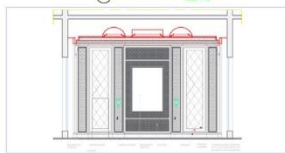
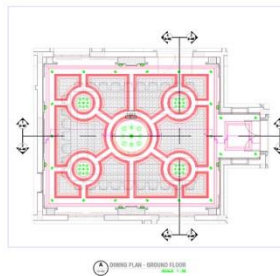
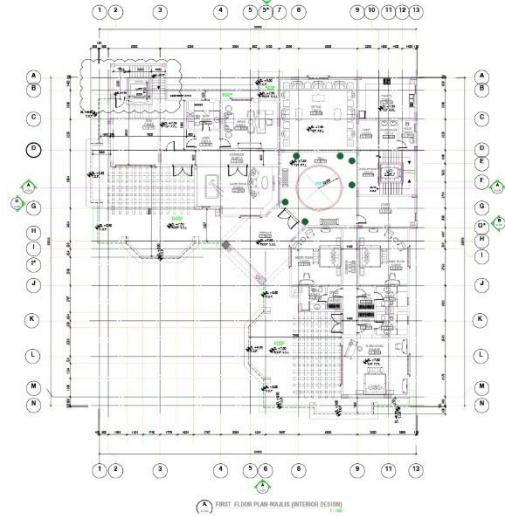
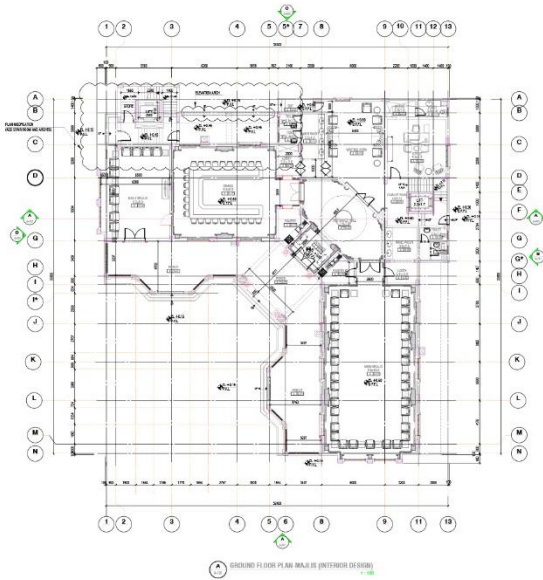

VILLA PROJECTS

(Scope of work : Design & Fit-out)

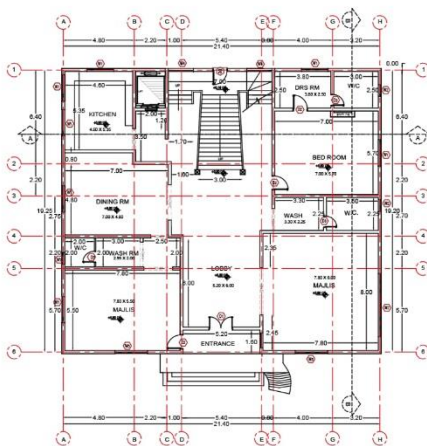

1 GROUND FLOOR PLAN
A-02 SCALE 1:100 m.

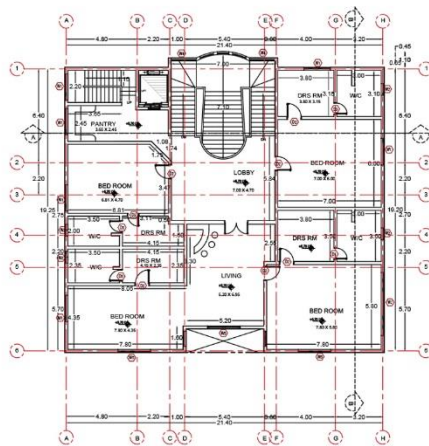

1 FIRST FLOOR PLAN
A-03 SCALE 1:100 m.

VILLA PROJECTS

(Scope of work : Design & Fit-out)



VILLA PROJECTS

(Scope of work : Design & Fit-out)



NO.	DOOR	WIDTH	HEIGHT
001	---	0.80	2.10
002	---	0.8	2.10
003	---	0.8	2.10
004	---	0.80	2.10

NO.	WINDOW	WIDTH	HEIGHT
001	---	0.80	1.20
002	---	0.80	1.20
003	---	0.80	1.20
004	---	0.80	1.20

VILLA PROJECTS

(Scope of work : Design & Fit-out)



VILLA PROJECTS

(Scope of work : Design & Fit-out)

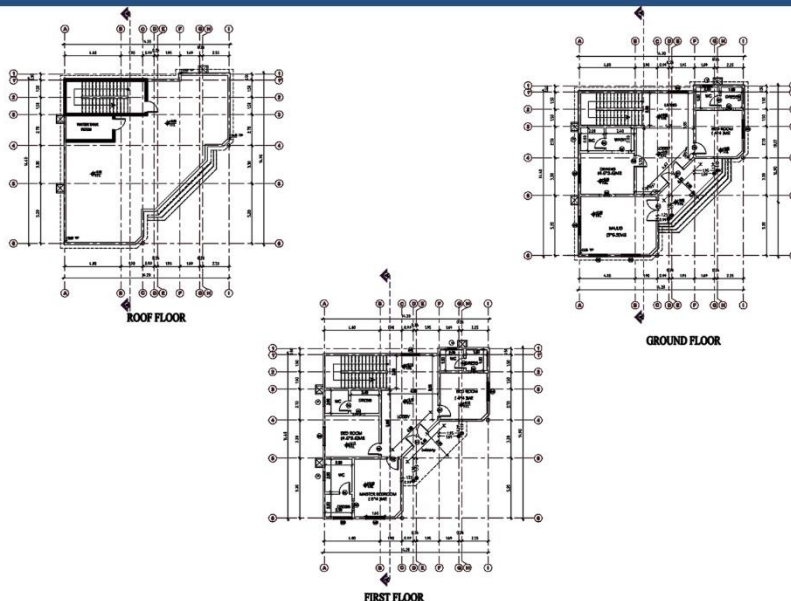

VILLA PROJECTS

(Scope of work : Design & Fit-out)

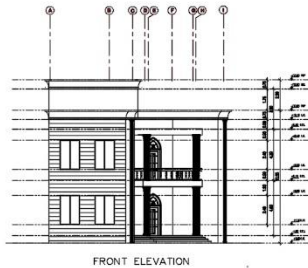

FRONT ELEVATION

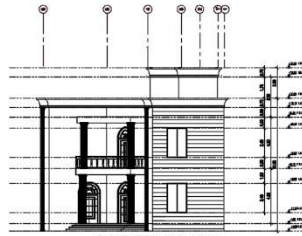

RIGHT SIDE ELEVATION

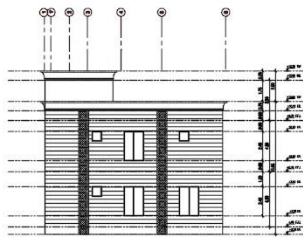

LEFT SIDE ELEVATION

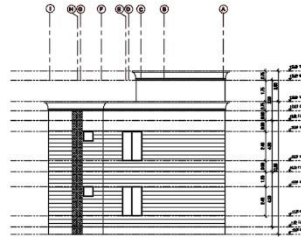

REAR SIDE ELEVATION

Office# 101, Industrial area Doha, Qatar, P.O.Box: 24694

ديكور
الدمور
للتجارة و المقاولات و الخدمات

VILLA PROJECTS

(Scope of work : Design & Fit-out)

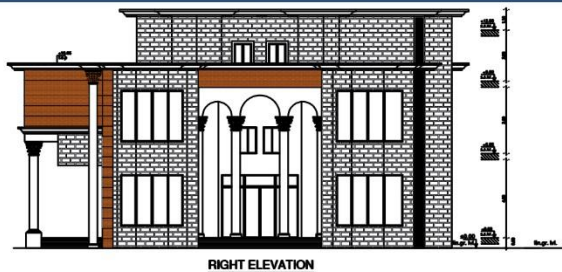

VILLA PROJECTS

(Scope of work : Design & Fit-out)

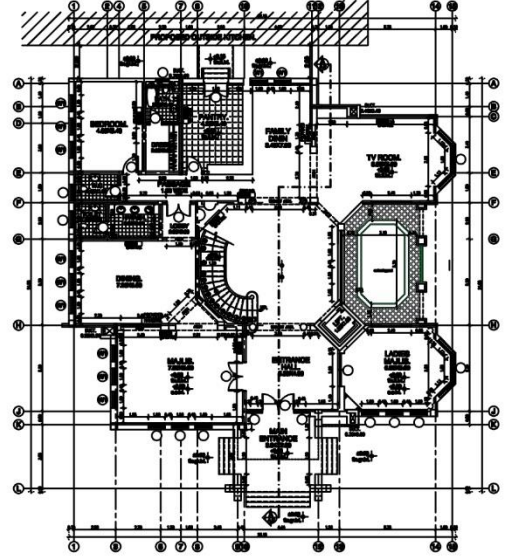
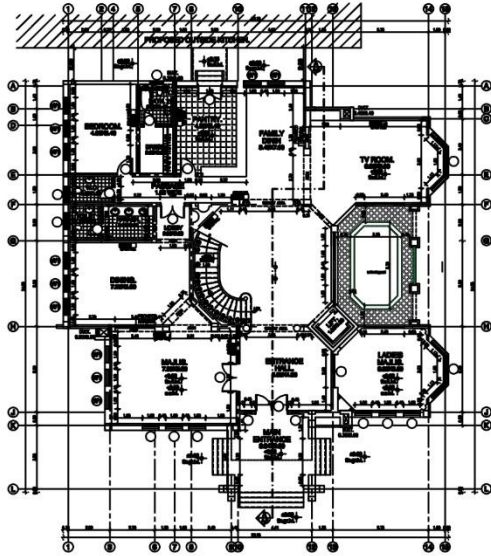

Contact us

Interior Designing, Interior Fitout works, Trading and Contracting, Carpentry,
Joinery works & Civil works, MEP Works and Maintenance Works

Barwa Commercial Avenue, Sayer Building# 11. 1st Floor, Office# 101, Industrial area Doha, Qatar, P.O.Box: 24694

 +974-40063300  info@decormore-qa.com  www.decormore-qa.com

Engr. Hani Al-Khatieb  +974-33377036 | Engr. Maram  +974-31250012

3 b.

**Décor & More Carpentry
Company Profile**

DECOR & MORE CARPENTRY FACTORY 2019 COMPANY PROFILE

**decor
& more.....**
Trading Contracting & services

Timber Doors, Kitchen Cabinets, Wardrobes, TV Consoles, Shelving and Display Units.
Ornamental work and Carvings, Cladding and Panelling, Joinery and Doors line

+974-40063300

info@decormore-qa.com

www.decormore-qa.com

DECOR & MORE CARPENTRY FACTORY



Services

Decor & More Carpentry Workshop is comperhensively involved in General Carpentry and Wooden, Joinery Works, Such as Furniture Fixures, Office's/Shop's/Villa's Inerior Design & Fit-ou and Project Management for Hotels, Furniture Apartments, Commercial Office Towers and Privae Villas. The main Goal is to go along with the Econoic Boom, Which at present focuses generally in the Gulf Region, and Qatar as the regional center in the Middle East

Decor & More Carpentry - we understand the importance of perfection to the minute detail and we strive hard to deliver with perfection. We constantl review our working methods to keep ourselves updated with the newer, innovative technology and products to give what every customer want, Satisfaction.

OUR SERVICES AND OPERATIONAL CAPABILITY

We maintain honest, reliable and trustworthy business relationship with all our stakeholders while trusting others to become a transparent business entity”

Ability to understand Customers needs

Our experience in the industry has given us insight to understand what customer needs which in turn helps us deliver in lines of customer expectation.

In-house Experienced & Skilled Workforce

We have skilled workforce spanning various skills. We have specialists for furniture, furniture carving, polishing, gypsum, hardwood etc. Because of our skilled workforce we have been able to deliver as promised to our customers.

Spacious Workshop

Our spacious workshop in Doha enables us to execute large projects with ease Our workshop is organized into various logical departments which help us to be more systematic and productive

Quick Adoption of newer Technology

In order to maintain our EDGE and stay ahead in our market we make sure that we have latest equipment helping us deliver best quality products in lesser time

Sound relationship with Suppliers

We have been established for more than 25 years in Qatar market As a gradual progression we have developed thorough understanding of market and we have developed sound relationships with our suppliers helping us procure at best prices Our customers receive direct benefit of breaks which we receive from our suppliers



DECOR & MORE CARPENTRY FACTORY



Our commitment is to:

- * Eliminate HSE incidents across our operations
- * Prevent pollution
- * Investigate and prevent recurrence of quality and HSE related non conformances
- * Set tough but achievable QHSE objectives, monitor progress and ensure continuous improvement
- * Minimise our impact on the environment
- * Train and develop all our employees
- * Ensure compliance with all applicable local and international legislation

The company's integrated management system is based on the principles of ISO 9001: 2008, ISO 14001:2004, and OHSAS 18001 and incorporates the requirements of the IMO: ISM code for the safe management and operation of our vessels. The management system is accredited by the British Standards Institute. Our jackup barges working in the North Sea also comply with the Offshore Installations (Safety Case) Regulations 2005. The Safety Case approach to managing risk is a standard also applied to the rest of our fleet working outside the UK.

DECOR & MORE CARPENTRY FACTORY

Carpentry deals with the processing of wood to obtain desired shapes and sizes. The process dealing with the technique of making wooden pattern is called pattern making.

WOOD RASP FILE AND RASPS:

Files and Rasps are shown in Fig. They are used for maintaining other wood working tools and equipment. They are made of hardened tool steel which is tempered and they should never be dropped as they are very brittle to break. They are of various types depending upon their size, shape, cuts and degree of their coarseness.



CLASSIFICATION OF CARPENTRY TOOLS:

1. Marking and Measuring Tools
2. Cutting and planing tools
3. Drilling and boring tools
4. Striking tools





وزارة التجارة والصناعة

Ministry of Commerce and Industry

Registration and Commercial
Licenses Department

إدارة التسجيل
والتراخيص التجارية

مستخرج ببعض بيانات السجل التجاري

تاريخ الطباعة: 2020/09/17



رقم السجل التجاري:	121103	رقم التسجيل الضريبي:	5000137976
الأسم التجاري:	مصنع ديكور اند مور للاثاث	السمة التجارية:	
تاريخ انشاء السجل:	08/08/2018	تاريخ انتهاء السجل:	03/02/2021
الشكل القانوني:	شركة ذات مسئولية محدودة	راس المال:	200000
حالة السجل:	نشط	جنسية المنشأة:	قطر
عدد الفروع:	0		

معلومات الاتصال

صندوق البريد:	24694	أرقام الاتصال:	+97470704668
---------------	-------	----------------	--------------

الشركاء

الأسم	رقم الإثبات	رقم السجل	الجنسية	النسبة	الحالة
عبدالعزیز علی حمد عبدالله العطيه	26663401767		قطر	51	نشط
هانني نصرى عيسى الخطيب	27240001256		الأردن	49	نشط

المدراء (المخولون بالتوقيع)

الأسم	رقم الإثبات	رقم السجل	الجنسية	الصفة (الصلاحية)
هانني نصرى عيسى الخطيب	27240001256		الأردن	صلاحيات كاملة ومطلقة - مدير

Page 1 of 2

رقم السجل : 121103



غرفة قطر
QATAR CHAMBER

تشهد غرفة تجارة و صناعة قطر بان المنشأة المذكورة اعلاه سجلت لدينا

Qatar Chamber certifies that the above mentioned establishment has been registered



وزارة التجارة والصناعة

Ministry of Commerce and Industry

إدارة التسجيل
والتراخيص التجارية

Registration and Commercial
Licenses Department

مستخرج ببعض بيانات السجل التجارى

صلاحيات كاملة ومطلقة - مدير	قطر	26663401767	عبدالعزیز علی محمد عبدالله العطیه
-----------------------------	-----	-------------	-----------------------------------

الأنشطة التجارية

إسم النشاط	الرقم
------------	-------

إسم النشاط	الرقم
انتاج اثاث منزلي - ابواب - ديكورات خشبية	2005371



Page 2 of 2
رقم السجل : 121103



تشهد غرفة تجارة و صناعة قطر بان المنشأة المذكورة اعلاه سجلت لدينا

Qatar Chamber certifies that the above mentioned establishment has been registered

2020/11/10

No 1 of 1

تاريخ الطباعة:

صفحة رقم:



Registration and Commercial
Licenses Department

وزارة التجارة والصناعة
Ministry of Commerce and Industry

إدارة التسجيل
والتراخيص التجارية

رخصة تجارية



2020/11/10

تاريخ اصدار الرخصة:

187998

رقم الرخصة:

2021/11/05

تاريخ انتهاء الرخصة:

مصنع ديكور اند مور للآثاث

الاسم التجاري:

121103

رقم السجل التجاري:

شركة

نوع المنشأة التجارية:

السمعة التجارية:

بيانات المدير المسؤول :

عبدالعزیز علی محمد عبدالله العطيه

اسم المدير المسؤول:

26663401767

رقم الإثبات:

جنسية المدير المسؤول: قطر

نموذج ختم المنشأة التجارية :

بيانات الموقع :

64

عقار رقم:

تجاري

تصنيف الموقع:

رقم الدور/ الوحدة:

محل تجاري

نوع الموقع:

سليمان حيدر سليمان

اسم مالك العقار:

53 معيذر

المنطقة:

حيدر

نوع الرخصة :

التجاري

الشارع:

دائمة

وصف العنوان :

740

رقم الشارع :

الأنشطة التجارية :

رقم النشاط	إسم النشاط
------------	------------

رقم النشاط	إسم النشاط
2005371	انتاج اثاث منزلي - ابواب - ديكورات خشبية





بطاقة قيد المنشأة Establishment Card	
Est. ID	17-1924-46 رقم قيد المنشأة
اسم المنشأة : مصنع ديكور اند مور لللاثات	
Est. Name : DECOR AND MORE FURNITURE FACTORY	
Sector : COMMERCIAL	القطاع : تجاري
First Issue :	2020-11-29 تاريخ اول اصدار :
Expiry Date :	2021-11-05 تاريخ الصلاحية :
مدير عام الادارة العامة للجوازات	
2020/11/29 051072	* 1 7 1 9 2 4 4 6 *

المفوضين Authorizers		رقم الوثيقة
التوقيع	الاسم	
	عبدالعزیز علی حمد عبدالله العطیه A.AZIZ ALI HAL-ATTEYA	26663401767
Cards 1 / 1 عدد البطاقات		تعليمات
• على من يجد هذه البطاقة ان يقوم بتسليمها الى اي مركز للشرطة		
• Whoever finds this card should deliver it to any police station.		

DECOR & MORE CARPENTRY FACTORY



Solid Wood:

Solid wood term most commonly used to distinguish between ordinary lumber and engineered wood, it also refers to structures that do not have hollow spaces Engineered wood products are manufactured by binding together wood strands, fibers, or veneers with adhesives to form a composite material.

DECOR & MORE CARPENTRY FACTORY

OUR SCOPE OF WORK

1. All carpentry and joinery
2. Custom shop fitting
3. Kitchens
4. Built in cupboards
5. Wooden TV Units
6. Vanities
7. Swimming pool bridges
8. Wooden floors

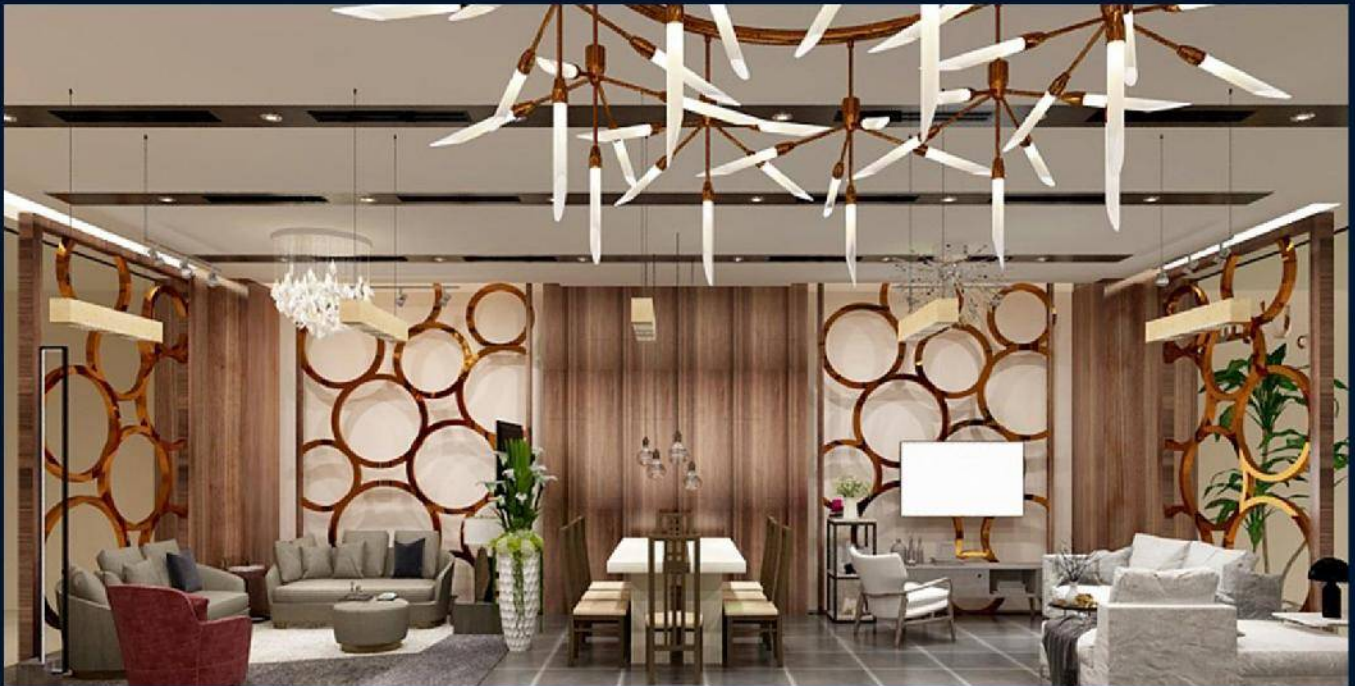

Office# 101, Industrial area Doha, Qatar, P.O.Box: 24694

ديكور
الدمور
للتجارة و المفاولات و الخدمات

DECOR & MORE CARPENTRY FACTORY

OUR WORK PROGRESSES

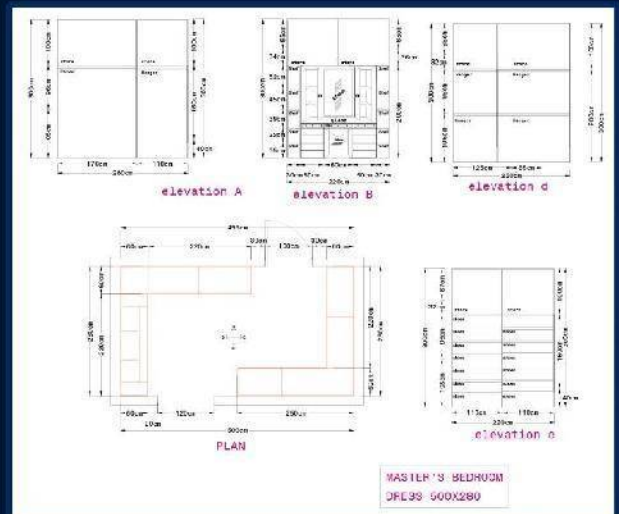
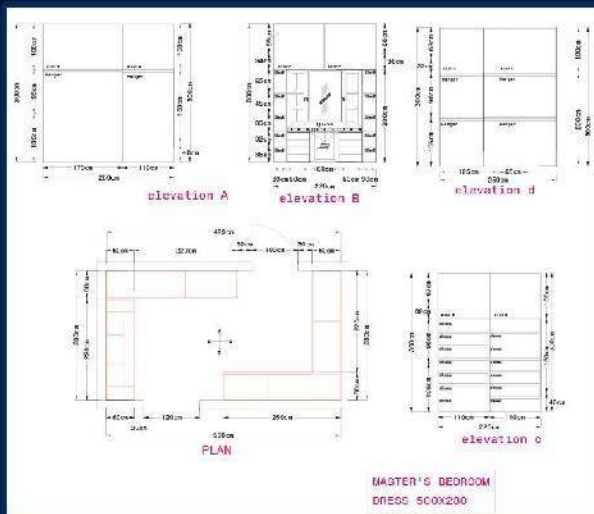
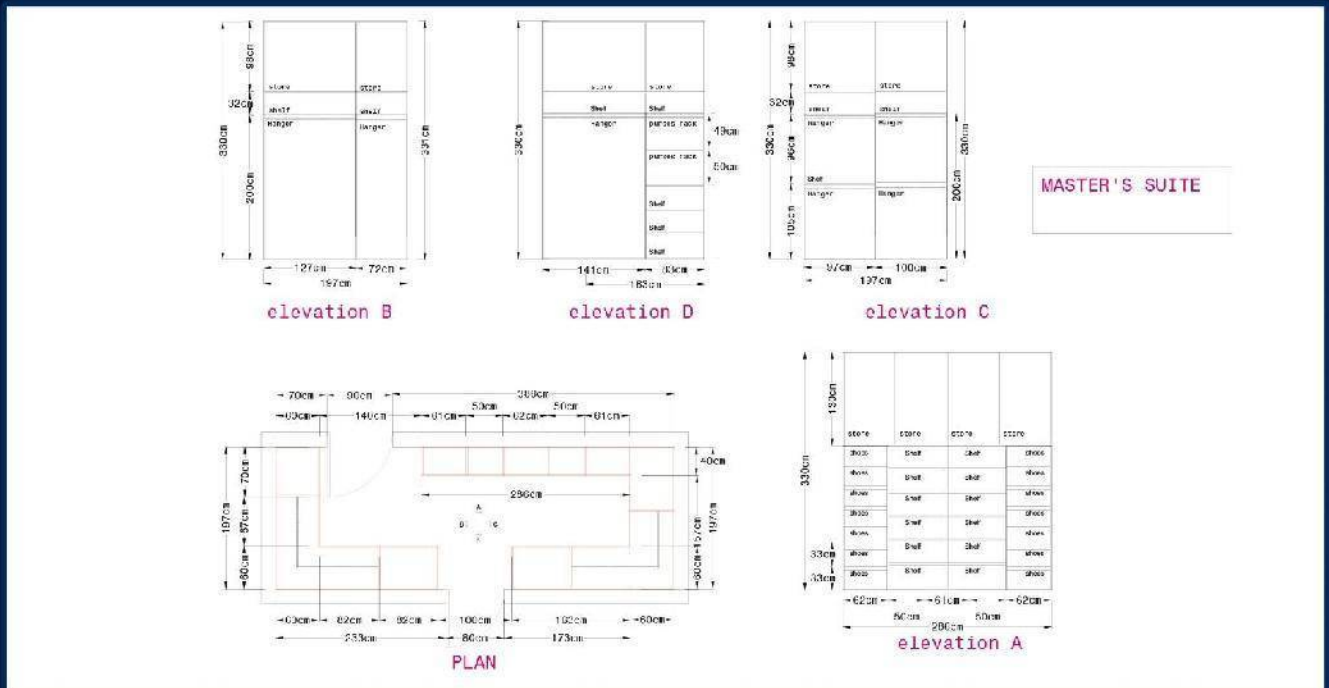

Step 1:

We will prepare the 2D concept for the perfection of client

DECOR & MORE CARPENTRY FACTORY

OUR WORK PROGRESSES

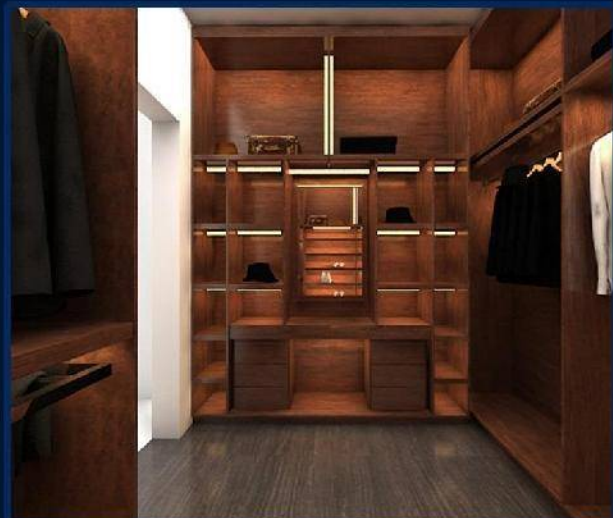

Step 2:

We will prepare the 3D concept design as per the approved 2D design

Office# 101, Industrial area Doha, Qatar, P.O.Box: 24694

ديكور
الدمور
للتجارة والمقاولات والخدمات

DECOR & MORE CARPENTRY FACTORY

OUR WORK PROGRESSES



Step 3:

We will process with the approved concept design with proper measurements

DECOR & MORE CARPENTRY FACTORY

OUR WORK PROGRESSES



Step 4:

Handover to the project with perfect completion

Office# 101, Industrial area Doha, Qatar, P.O.Box: 24694

ديكور
اندمور
للتجارة و المفاولات و الخدمات

DECOR & MORE CARPENTRY FACTORY

MATERIAL WE USE



MATERIAL WE USE

➔ Pressure Treated Lumber

- ➔ Pine
- ➔ Plywood
- ➔ Oak
- ➔ Hardwoods
- ➔ Ash
- ➔ Teak
- ➔ Walnut

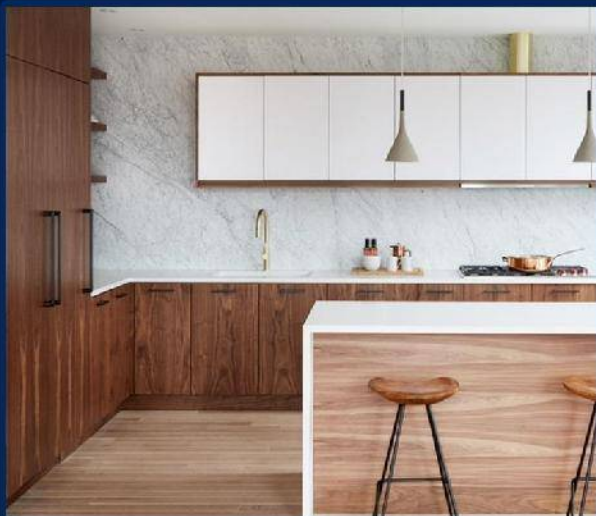

DECOR & MORE CARPENTRY FACTORY

MATERIAL WE USE (As per Site)



Decor & More
Trading & Contracting



CARPENTRY

OUR
PROJECTS

PROJECTS

ROSE & ROSE



PROJECTS

ROSE & ROSE



Office# 101, Industrial area Doha, Qatar, P.O.Box: 24694

ديكور
الدمور
للتجارة و المفاولات و الخدمات

PROJECTS

SECRET NOTES



PROJECTS

SECRET NOTES

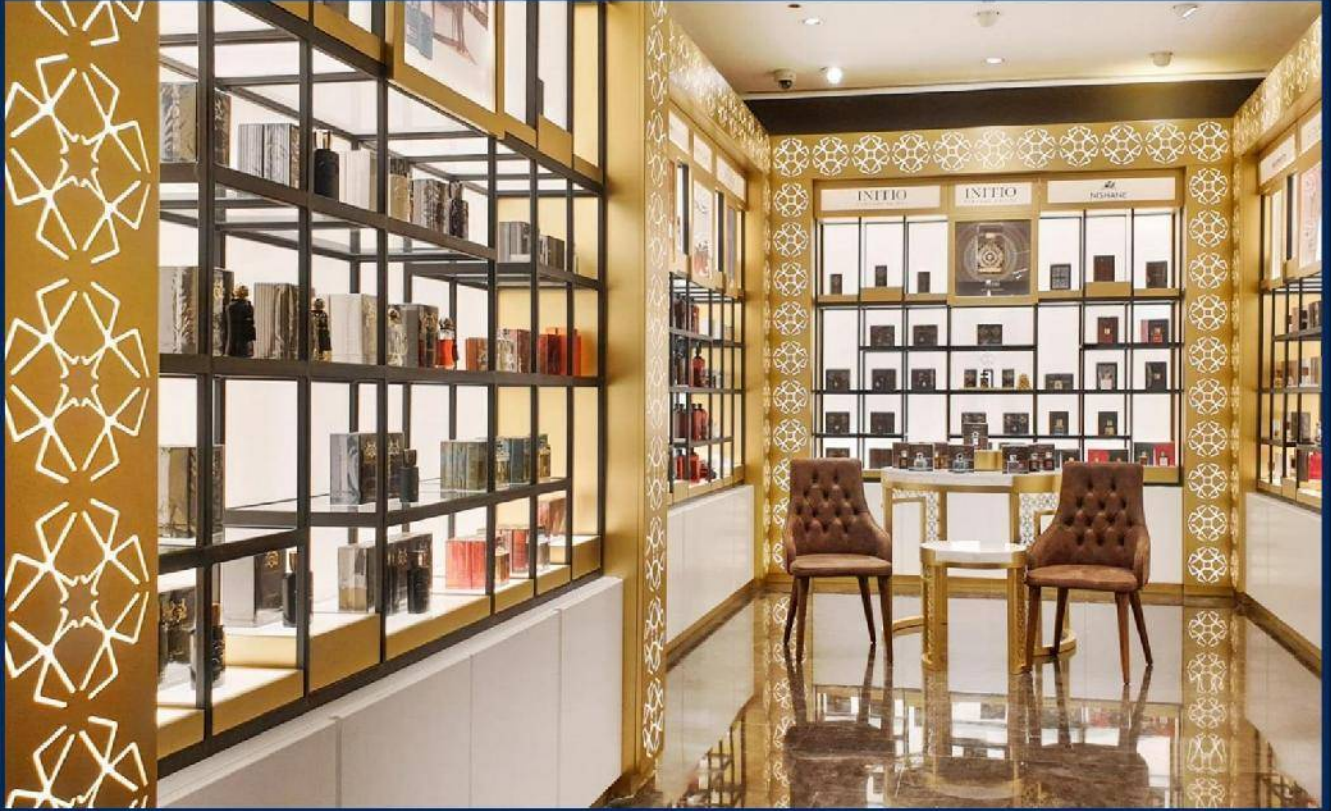

Office# 101, Industrial area Doha, Qatar, P.O.Box: 24694

ديكور
الاندماج
للتجارة و المفاولات و الخدمات

PROJECTS

VIP ROOM



PROJECTS

Hamad Al Bakir

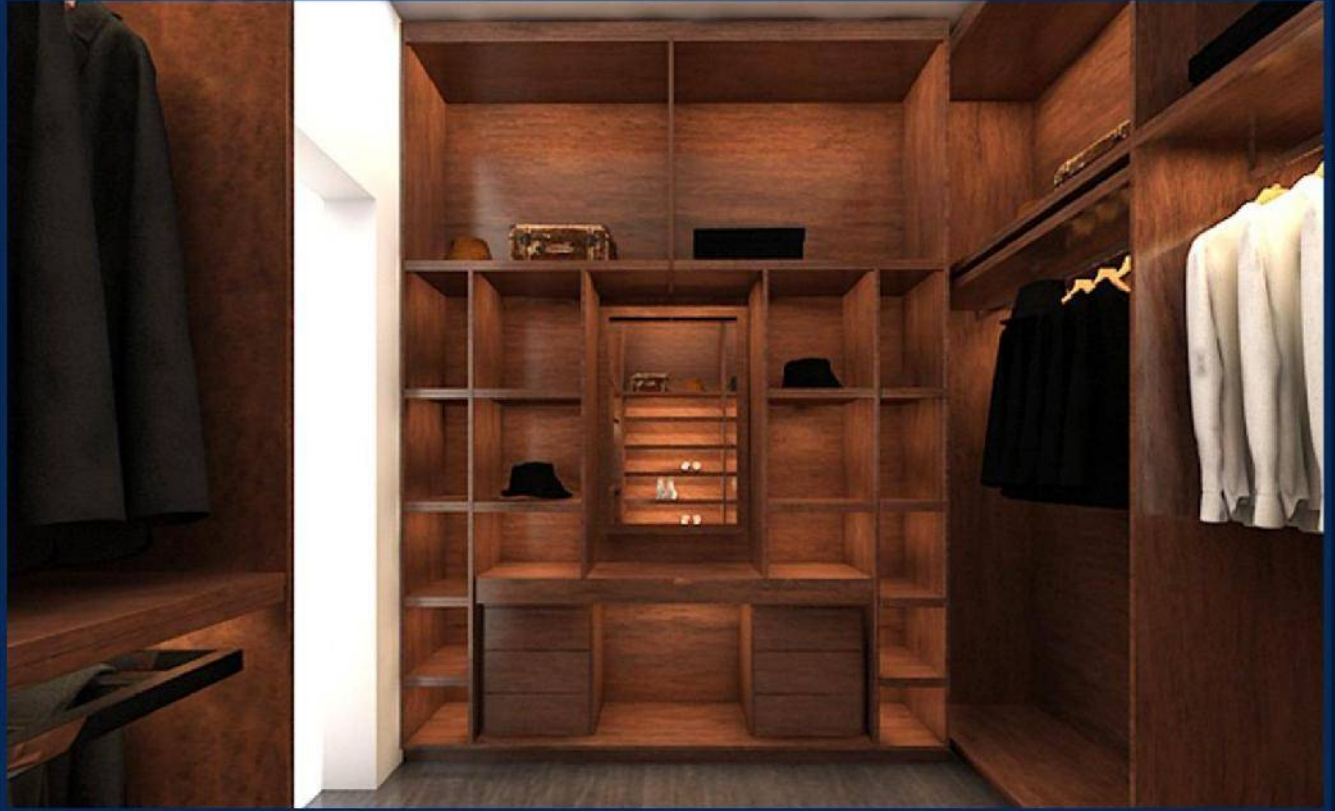

PRIVATE PROJECTS

INSANIA OFFICE PROJECT



PRIVATE PROJECTS

INSANIA OFFICE PROJECT



Office# 101, Industrial area Doha, Qatar, P.O.Box: 24694

ديكور
الاندماج
للتجارة و المفاولات و الخدمات

PRIVATE PROJECTS

SHUT DOWN BURGER SHOP

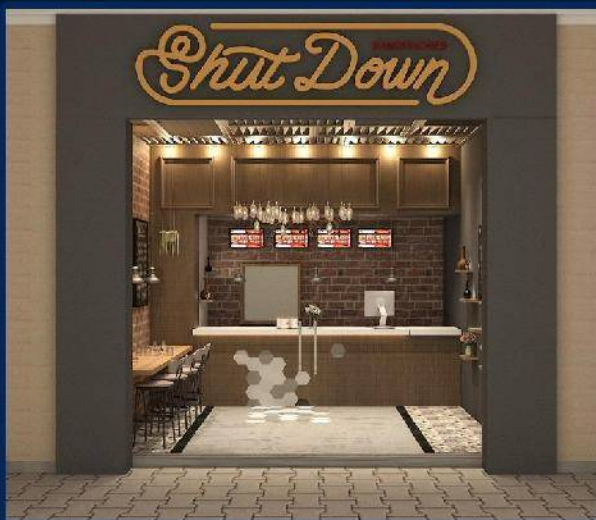

PRIVATE PROJECTS

ABDUL RAHMAN AL-KUBAIS



Office# 101, Industrial area Doha, Qatar, P.O.Box: 24694

ديكور
الاندماج
للتجارة و المفاولات و الخدمات

PRIVATE PROJECTS

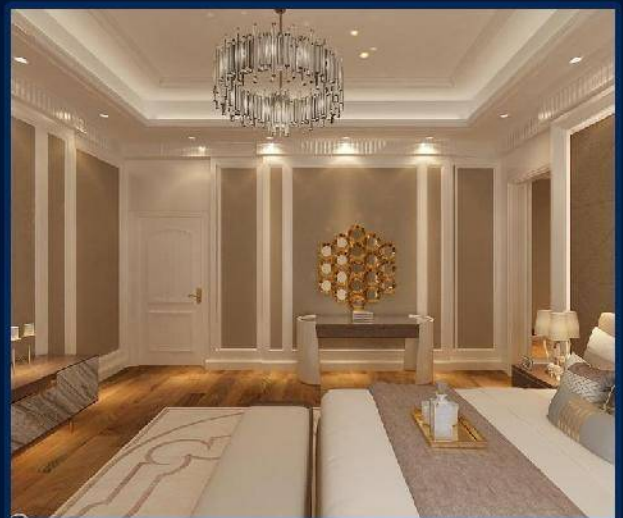

(Designs, Carpentry Joinery Works)





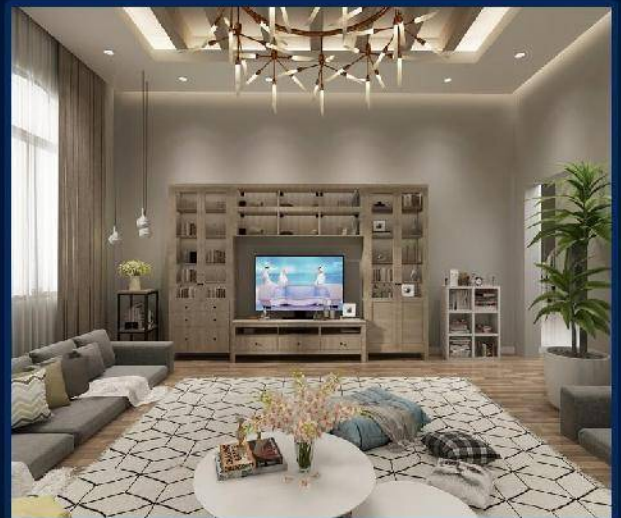

PRIVATE PROJECTS

(Designs, Carpentry Joinery Works)



	1				Big Bandsaw Machine	ماكينة شلة	12
	1				Extrusion machine	ماكينة تنقيب	13
	1				Copy Router Machine	ماكينة روتر ناسخ	14
	1				sanding machine	ماكينة حف براويز	15
	1				Punching Machine	ماكينة منقار	16
	1				Splicing machine	ماكينة تصفير	17
	1				Frezah machine	ماكينة فريزه	18
	1				Rabouk machine	ماكينة رابوخ	19
	1				Router small couper	راوتر ناسخ صغير	20
	1				Woodman Combined Joinery Small Machine	شيريون مقاس صغير	21

	2				Angle saw Small	منشار زاوية	22
	1				Hand Saw Medium	ماكينة تقطيع الخشب متوسطة	23
	1				Hand Saw Big	ماكينة تقطيع كبيره للفريجات	24
	1				Door Sanding Machine	آلة الصنفرة الباب	25
	5				Dust Collector Machine	آلة جمع الغبار	26

Contact us

Timber Doors, Kitchen Cabinets, Wardrobes, TV Consoles, Shelving and Display Units.

Ornamental work and Carvings, Cladding and Panelling, Joinery and Doors line

3 c.

Qmarmi Flooring Company Profile

QMARM

MARBLE - DECORATION - INTERIOR DESIGN

COMPANY PROFILE 2019



کیو مارمی

Specialized in Supply & Installation of Marble & Waterjet Marble
All Kinds Of Paints & Gold Paper
Gypsum Board

Q Marmi, Unit 20, Building 208, Zone 55, Salwa Road, Ad Dawhah, Qatar P.O. Box 201186

+974-44685406

q_marmi@hotmail.com

<http://qmarmi.wixsite.com/doha>



MARBLE - DECORATION - TRADING

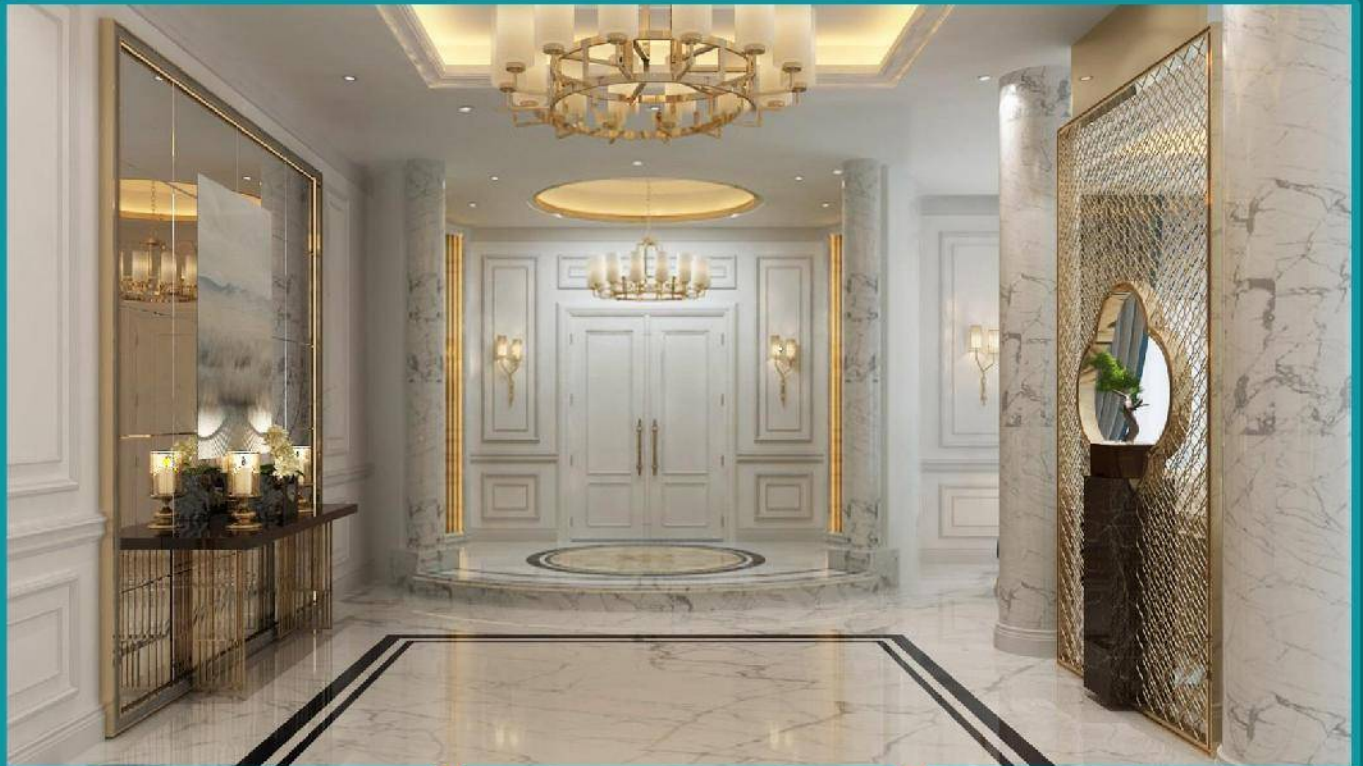

About us

"Q Marmi" was established in Doha, capital of Qatar in 2008. Since its birth until today made a prominent status in the world of interior decoration and engineering. Through its credibility with its customers, and the sincerity of what it promises, and mastery of what is implemented.

"Q Marmi" a family of 43 artists, working together in order to achieve a clear policy: Creativity proficiency and excellence.



Q Marmi, Unit 20, Building 208, Zone 55,



MARBLE - DECORATION - TRADING

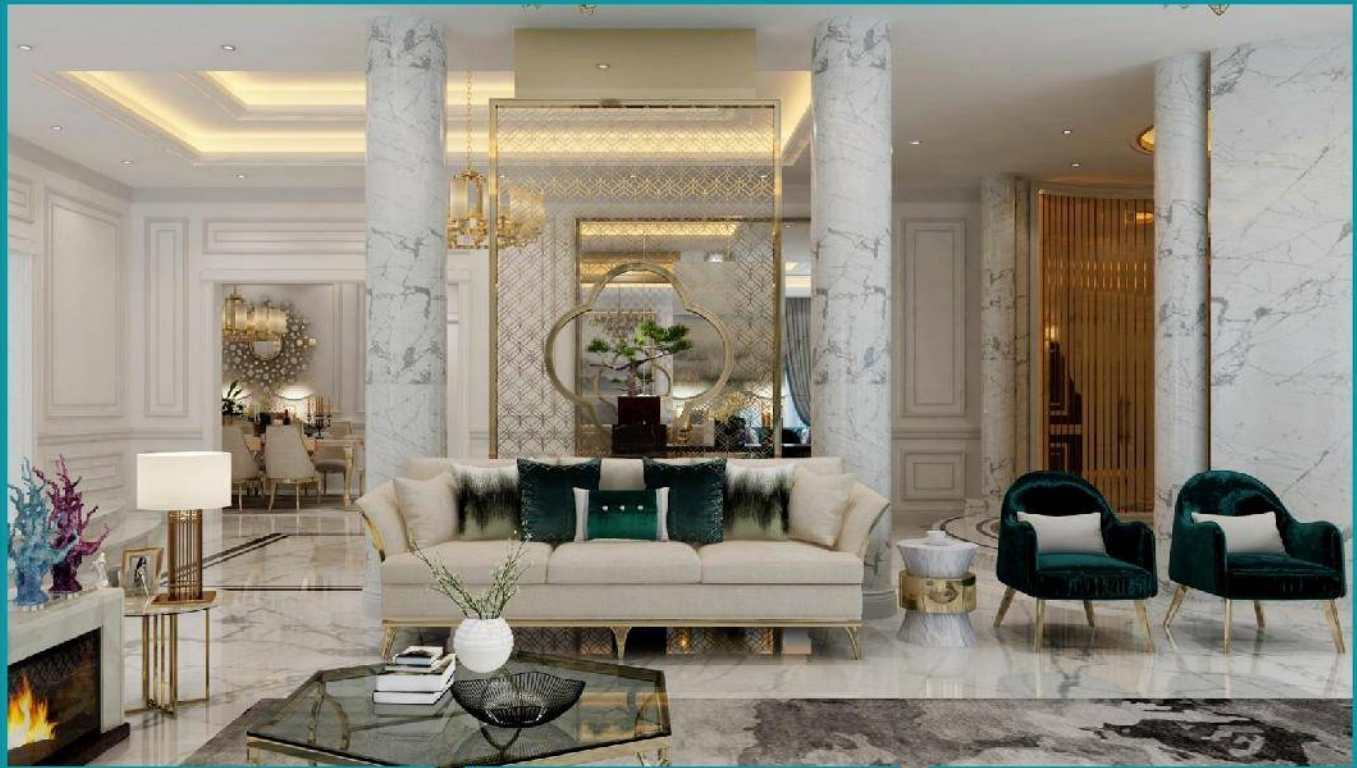

Vision and Mission

Great projects start from small dreams. Thus, began the "Q Marmi" dream. With the help of the best team, the support of friends and family, and its valued customers. Implant was founded in Doha, Qatar, its beloved fertile ground grows, blossoms and bears fruits .

Today "Q Marmi" dreams big. Its progress and innovation is a success in the industry of interior designing.



وزارة التجارة والصناعة
Ministry of Commerce and Industry

Registration and Commercial
Licenses Department

إدارة التسجيل
والتراخيص التجارية

مستخرج ببعض بيانات السجل التجاري

تاريخ الطباعة: 2020/12/13



رقم السجل التجاري:	39518	رقم التسجيل الضريبي:	5000137224
الاسم التجاري:	كيو مارمي	الاسمة التجارية:	
تاريخ انشاء السجل:	12/06/2008	تاريخ انتهاء السجل:	08/12/2021
الشكل القانوني:	شركة ذات مسئولية محدودة	راس المال:	200000
حالة السجل:	نشط	جنسية المنشأة:	قطر
عدد الفروع:	1		
صندوق البريد:		أرقام الاتصال:	+974

معلومات الاتصال

الشركاء

الاسم	رقم الإثبات	رقم السجل	الجنسية	النسبة	الحالة
عبدالعزیز علی حمد عبدالله العطيه	26663401767		قطر	51	نشط
هاني نصری عيسى الخطيب	27240001256		الأردن	25	نشط
رائد محمد سعيد عليان العمري	27540000920		الأردن	24	نشط

المدراء (المخولون بالتوقيع)



Page 1 of 2
رقم السجل : 39518



تشهد غرفة تجارة و صناعة قطر بان المنشأة المذكورة اعلاه سجلت لدينا

Qatar Chamber certifies that the above mentioned establishment has been registered



وزارة التجارة والصناعة
Ministry of Commerce and Industry

Registration and Commercial
Licenses Department

إدارة التسجيل
والتراخيص التجارية

مستخرج ببعض بيانات السجل التجاري

الصفة (الإلزامية)	الجنسية	رقم السجل	رقم الإثبات	الاسم
صلاحيات كاملة ومطلقة - مدير	الأردن		27240001256	هاني نصري عيسى الخطيب
صلاحيات كاملة ومطلقة - مدير	قطر		26663401767	عبدالعزیز علی حمد عبدالله العطيه
صلاحيات كاملة ومطلقة - مدير	قطر		26663401767	عبدالعزیز علی حمد عبدالله العطيه
صلاحيات كاملة ومطلقة - مدير	الأردن		27540000920	رائد محمد سعيد عليان العمري

الفروع

حالة الفرع	رقم السجل للفرع	اسم الفرع	الرقم التسلسلي
مشطوب	39518/1	ال حثروش للتجارة والمقاولات	1

الأنشطة التجارية

الرقم	اسم النشاط
2001626	تجارة الرخام والحجر الطبيعي

Page 2 of 2

رقم السجل : 39518



تشهد غرفة تجارة و صناعة قطر بان المنشأة المذكورة اعلاه سجلت لدينا

Qatar Chamber certifies that the above mentioned establishment has been registered

2020/03/04

No 1 of 1

تاريخ الطباعة:

صفحة رقم:



Registration and Commercial
Licenses Department

وزارة التجارة والصناعة
Ministry of Commerce and Industry

إدارة التسجيل
والتراخيص التجارية

رخصة تجارية



رقم الرخصة: 66897
الاسم التجاري: كيو مارمي
نوع المنشأة التجارية: شركة
السمة التجارية:
تاريخ اصدار الرخصة: 2015/02/09
تاريخ انتهاء الرخصة: 2021/02/17
رقم السجل التجاري: 39518

بيانات المدير المسؤول :

اسم المدير المسؤول: هاني نصرى عيسى الخطيب
رقم الإثبات: 27240001256

بيانات الموقع :

تصنيف الموقع:

نوع الموقع:

المنطقة:

الشارع:

رقم الشارع :

الأنشطة التجارية :

جنسية المدير المسؤول: الاردن
نموذج ختم المنشأة التجارية :

عقار رقم: 208
رقم الدور/ الوحدة:
اسم مالك العقار : وضحه جاسم ال ثانى
نوع الرخصة :
وصف العنوان : بلدية الريان / العزيزية

تجاري
محل تجاري
55 فريج السودان
طريق سلوى
340

رقم النشاط	إسم النشاط
------------	------------

رقم النشاط	إسم النشاط
2001626	تجارة الرخام والحجر الطبيعي



STATE OF QATAR
MINISTRY OF INTERIOR
General Directorate of Passport



دولة قطر
وزارة الداخلية
الإدارة العامة للجوازات

Establishment Card بطاقة قيد المنشأة	
Est. ID	12-8614-01
رقم قيد المنشأة	
Est. Name : Q MARMI	اسم المنشأة : كيو مارمي
Sector : COMMERCIAL	القطاع : تجاري
First Issue : 2009-03-08	تاريخ اول اصدار :
Expiry Date : 2021-02-17	تاريخ الصلاحية :
مدير عام الادارة العامة للجوازات	
2020/07/21 011072	* 1 2 8 6 1 4 0 1 *

Authorizers		المفوضين
التوقيع	الاسم	رقم الوثيقة
	عبدالعزیز علی حمد عبدالله العطية A.AZIZ ALI H AL-ATTEYA	26663401767

Cards	1 / 1	عدد البطاقات	Instruction	تعليمات
• Whoever finds this card should deliver it to any police station.				• على من يجد هذه البطاقة أن يقوم بتسليمها إلى أي مركز للشرطة



MARBLE - DECORATION - TRADING

PRIVATE PROJECTS

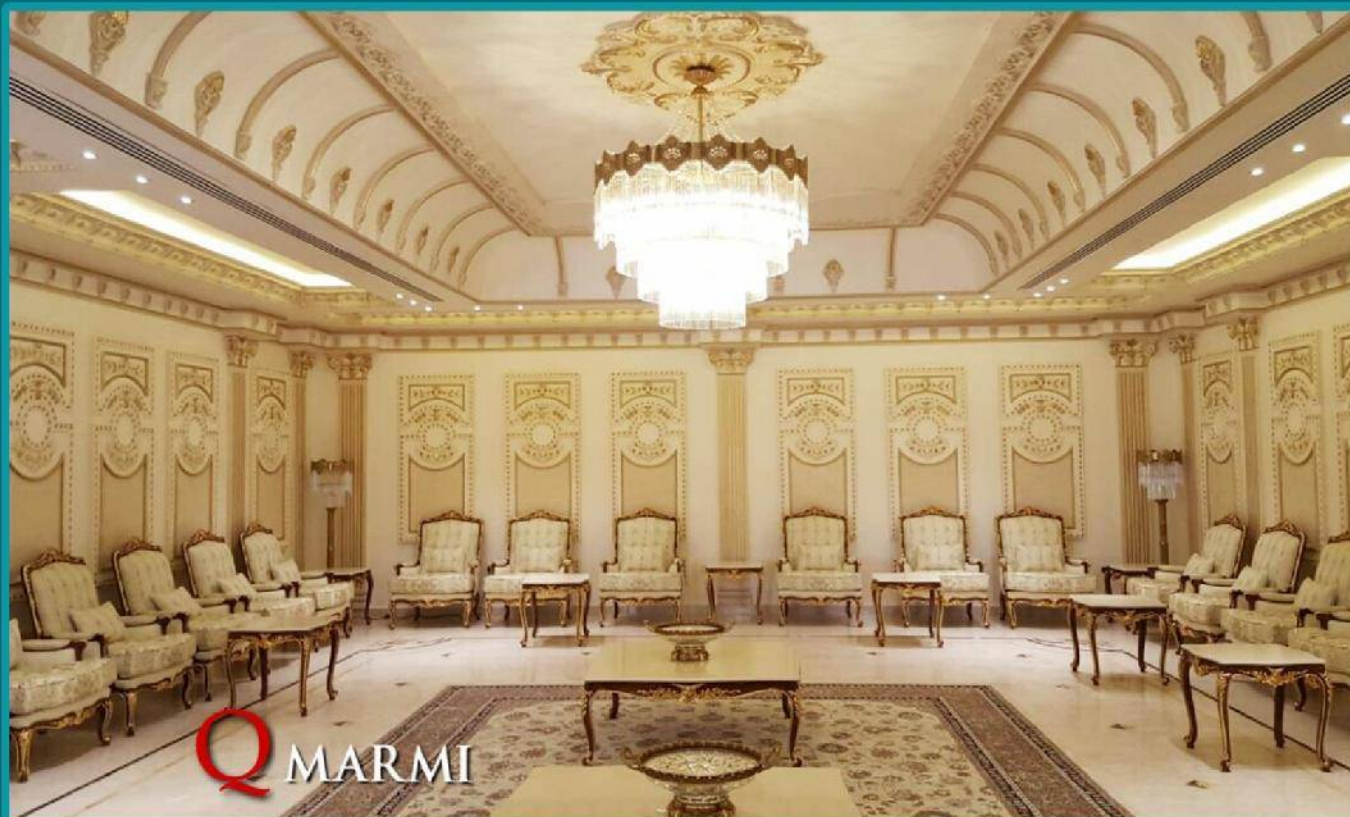

Q Marmi, Unit 20, Building 208, Zone 55,



MARBLE - DECORATION - TRADING

PRIVATE PROJECTS





MARBLE - DECORATION - TRADING

PRIVATE PROJECTS



Q Marmi, Unit 20, Building 208, Zone 55,



MARBLE - DECORATION - TRADING

PRIVATE PROJECTS





MARBLE - DECORATION - TRADING

PRIVATE PROJECTS

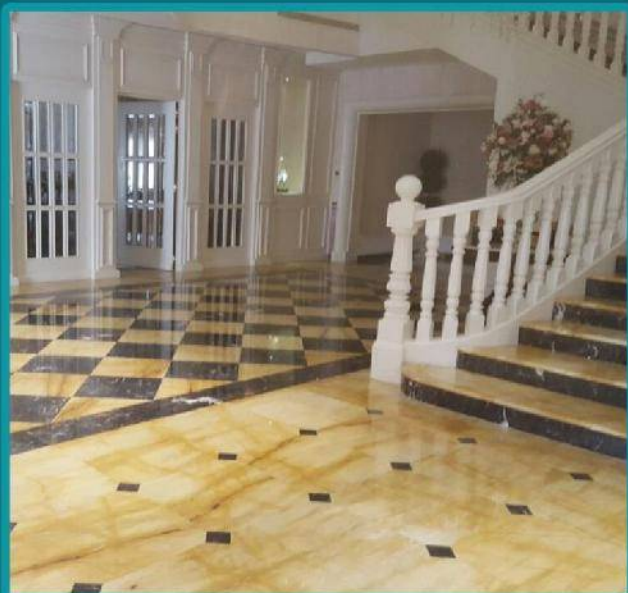
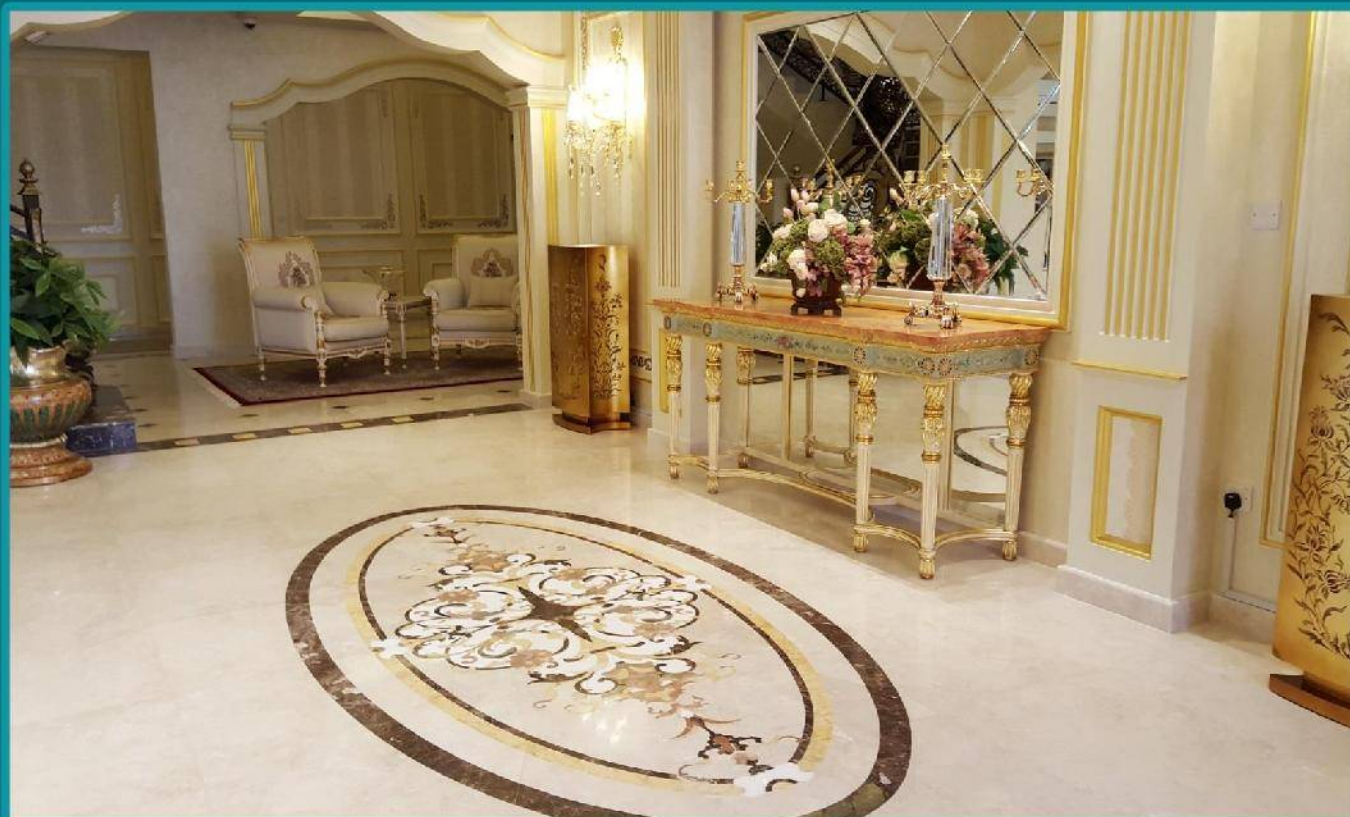

Q Marmi, Unit 20, Building 208, Zone 55,



MARBLE - DECORATION - TRADING

PRIVATE PROJECTS





MARBLE - DECORATION - TRADING

PRIVATE PROJECTS

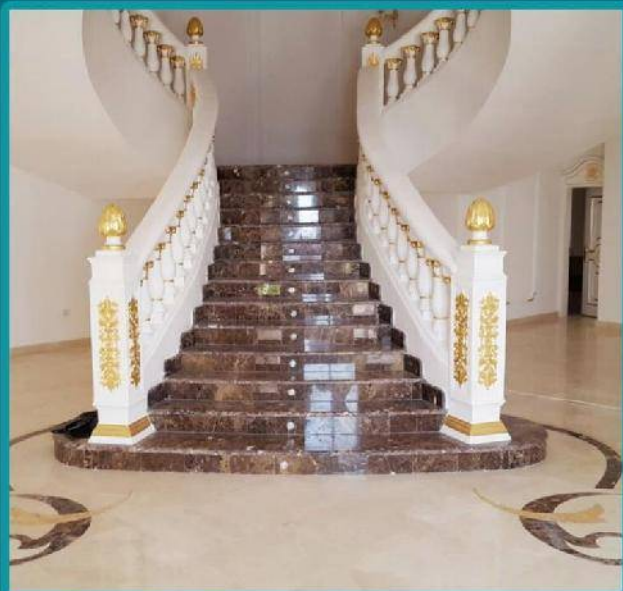

Q Marmi, Unit 20, Building 208, Zone 55,



MARBLE - DECORATION - TRADING

PRIVATE PROJECTS





MARBLE - DECORATION - TRADING

PRIVATE PROJECTS

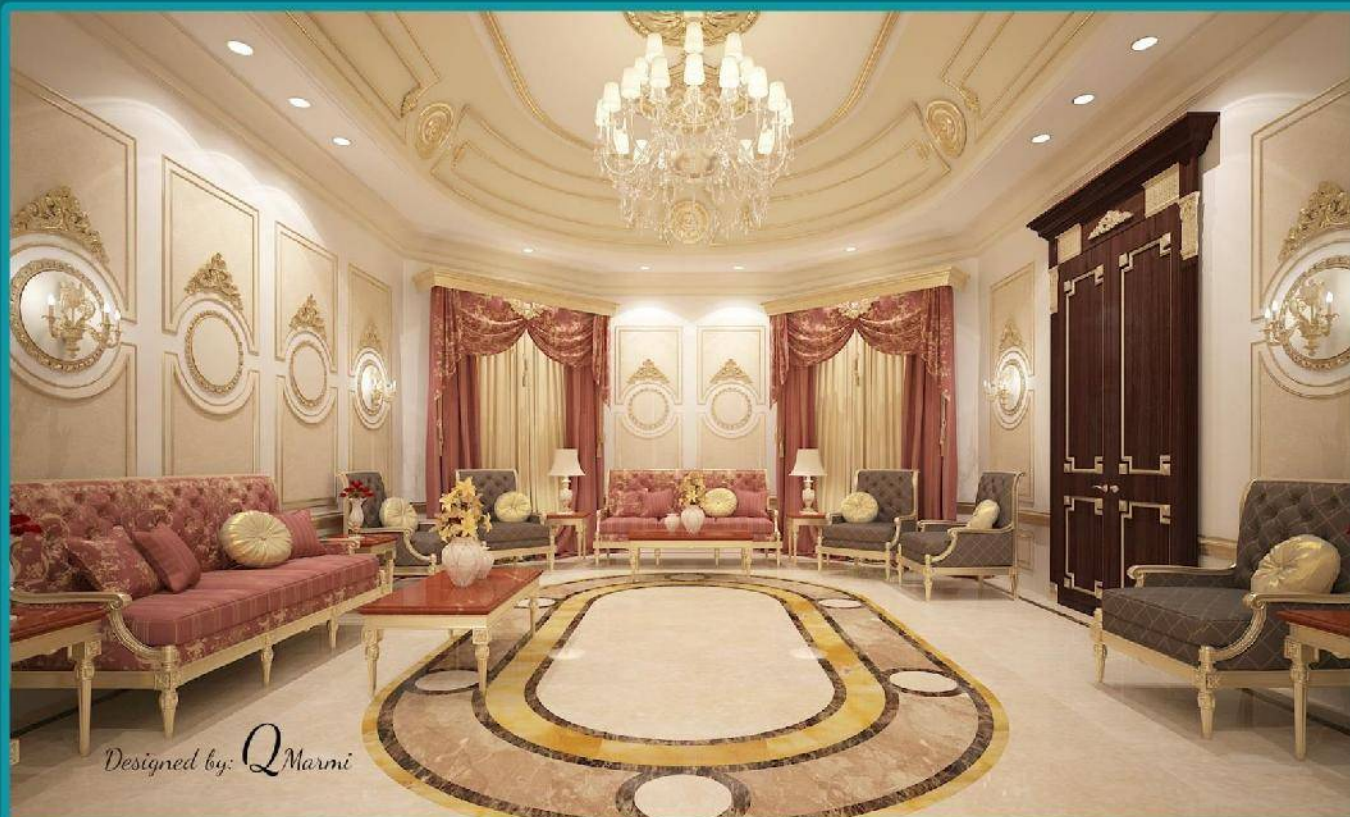

Q Marmi, Unit 20, Building 208, Zone 55,



MARBLE - DECORATION - TRADING

PRIVATE PROJECTS





MARBLE - DECORATION - TRADING

PRIVATE PROJECTS

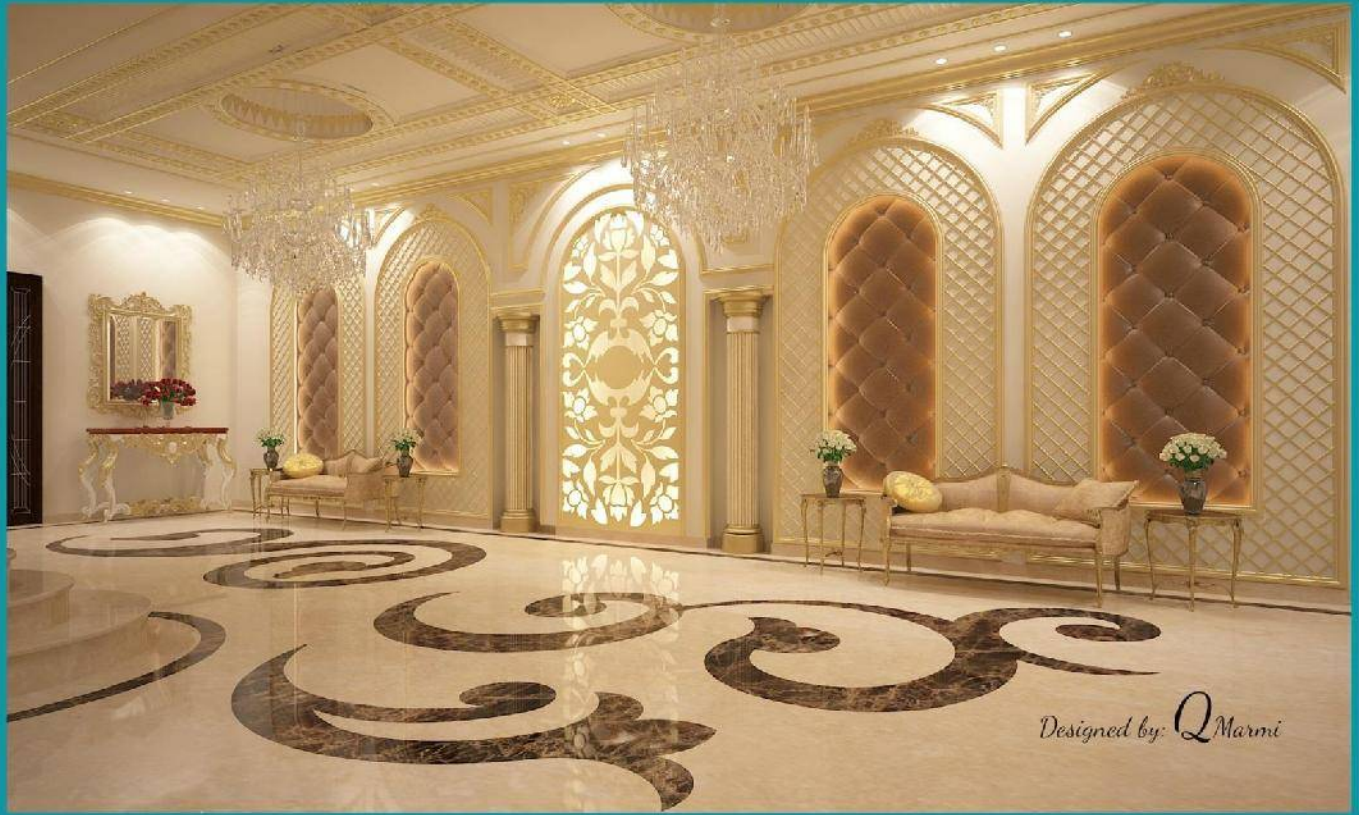

Q Marmi, Unit 20, Building 208, Zone 55,



MARBLE - DECORATION - TRADING

PRIVATE PROJECTS



MARBLE - DECORATION - INTERIOR DESIGN



CONTACT US



Q Marmi, Unit 20, Building 208, Zone 55, Salwa Road,
Ad Dawhah, Qatar P.O. Box 201186

4

Company Key Personal Information

KEY PERSONAL STAFF INFORMATION

SN	KEY PERSON NAME	POSITION	QUALIFICATION
1	Mr. Hani Al Khatieb	Managing Director	Architectural Engineering
2	Ms. Maram Alzghoul	Executive / Design Dept. Manager	Architectural Engineering
3	Ms. Marwa Alzghoul	Project Manager (Civil)	Civil Engineering
4	Mr. Meraj	Operation Manager	Engineering
5	Mr. Jalal	Project Manager (Carpentry)	Engineering
6	Mr. Hussain	Project Manager (Flooring / Tiling)	Engineering
7	Mr. Aziz	Project Manager (Ceiling / Partition)	Engineering
8	Mahmoud A. Rayyan	Business Partner	Engineering
9	Nair Al Nasir	Project Managers	Engineering
10	Abdul Nasir Ashi	Project Managers	Engineering
11	Mohamed Alzghoul	Project Managers	MBA
12	Mohamed Elbediry	Project Coordinator	Engineering
13	Mr. Denis Peralta	Heaf of Accounts / Finance	MBA
14	Mr. Imthad	Accountant	MBA

5

On Going Project list and Image

MAJOR PROJECT REFERENCE LIST- 2020						
NO	PROJECT NAME	YEAR OF THE PROJECT	CLIENT/ CUSTOMER NAME	DESCRIPTION / SCOPE /LIST OF MATERIALS WHICH HAVE BEEN SUPPLIED	CONTACT: (Emails & Phone # etc.)	STATUS
ONGOING PROJECTS - CONSTRUCTION -2020						
1	PRIVATE VILLA & MAJLIS	2020	SHK. ABDUL REHMAN	INTERIOR FIT-OUT	N/A	On Going
2	AQ BOARD WALK/ AQ-7 SERVICES ROAD	2020	UDC	LANDSCAPE	N/A	On Going
3	SWEET SHOP	2020	DARUL AL-HILU	FIT-OUT	N/A	On Going
4	VILLA THE PEARL 30 - DEMOLITION, LANDSCAPE & CLADDING	2020	HASSAN ABDULGHANI	LANDSCAPE & FIT-OUT	N/A	On Going
5	PRIVATE VILLA	2020	ABDULLA SALEM	FIT-OUT	N/A	On Going
6	QNB - LAGOONA, SOUQ WAQIF, MADINA CENTRALE, Q-POST & AL SHAMAL	2020	QNB	MODIFICATION WORK	N/A	Completed
7	QNB - AIR FORCE BRANCH	2020	QNB	MODIFICATION WORK	N/A	Completed
8	PRIVATE VILLA	2019	MOHAMMED AL SULAITI VILLA	FIT-OUT	N/A	Ongoing
9	PRIVATE VILLA & MAJLIS	2019	FARES HAMAD ALMOHANNADI	FIT-OUT	N/A	On Going
10	PRIVATE VILLA	2019	SHEIKHA NAJLAA AHMAD J ALTHANI	FIT-OUT	N/A	On Going
DESIGN PROJECT -2020						
1	PRIVATE VILLA- AL WAKRA	2020	HASSAN ABDULGHANI	DESIGN	N/A	On Going
2	SWEET SHOP	2020	DARUL AL-HILU	DESIGN	N/A	On Going
3	PRIVATE VILLA	2020	IMRAN AL-KAWARI	DESIGN	N/A	On Going
4	PRIVATE VILLA	2020	MASHAN AR-REMAIHI	DESIGN	N/A	On Going
5	PRIVATE VILLA- PEARL	2020	HASSAN ABDULGHANI	DESIGN	N/A	On Going
6	PRIVATE VILLA	2020	MOHAMED YOUSUF LUQBAISI	DESIGN	N/A	On Going
7	PRIVATE VILLA	2020	AHMED AL-HARAMI	DESIGN	N/A	On Going
8	PRIVATE VILLA	2020	BANDAR AL-DOSARI	DESIGN	N/A	On Going
9	PRIVATE VILLA	2020	IBRAHIM KAFOOD	DESIGN	N/A	On Going
10	PRIVATE VILLA	2020	ALI IBRAHIM AL-MIHDHADI	DESIGN	N/A	On Going
11	PRIVATE VILLA	2020	MOHAMMAD ABDULRAHMAN AL-BAHAR & SONS	DESIGN	N/A	On Going
12	PRIVATE VILLA	2020	MONA ABDELLAH AL-DOSARI	DESIGN	N/A	On Going
13	PRIVATE VILLA	2020	NOOR ALMANSORI	DESIGN	N/A	On Going
14	APARTMENT	2020	MARYAM ALDOSARI	DESIGN	N/A	On Going
15	PRIVATE VILLA	2020	ABDULLA SALEM	DESIGN	N/A	On Going
16	PRIVATE VILLA	2020	FAHAD IBRAHIM AL-JABER	DESIGN	N/A	On Going

QNB

(Scope of work : Design & Fit-out)



QNB

(Scope of work : Design & Fit-out)



Office# 101, Industrial area Doha, Qatar, P.O.Box: 24694

ديكور
الدمور
للتجارة و المقاولات و الخدمات

SECRET NOTES

(Scope of work : Fit-out)



SECRET NOTES

(Scope of work : Fit-out)

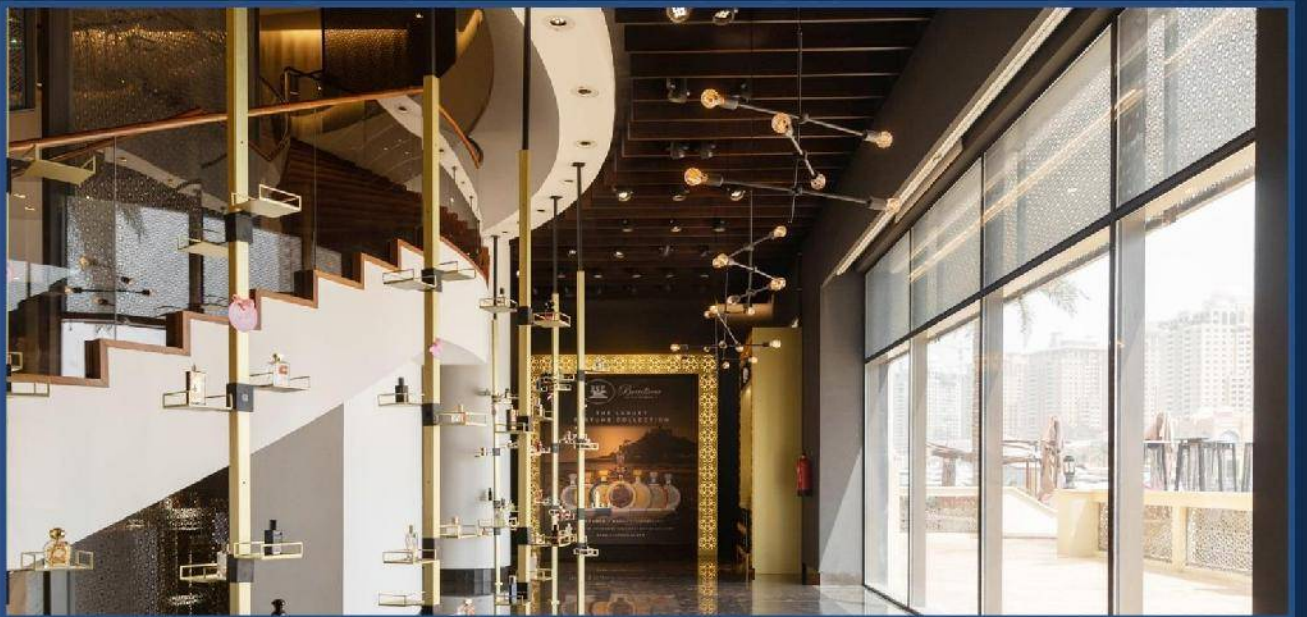
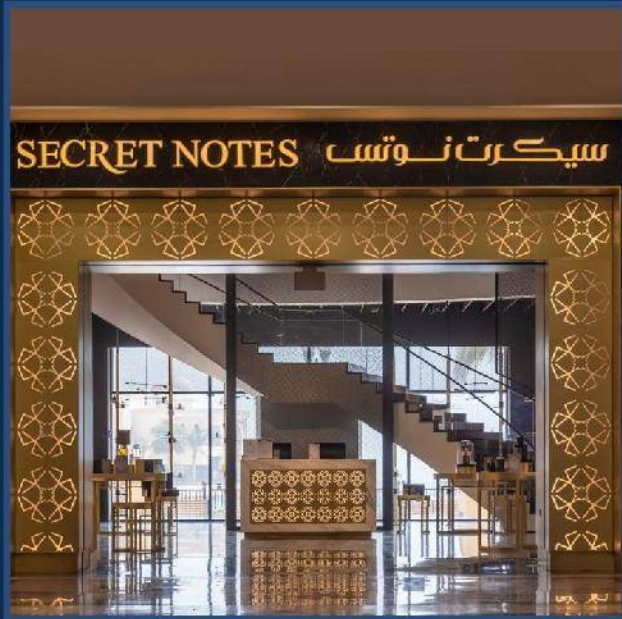

Office# 101, Industrial area Doha, Qatar, P.O.Box: 24694

ديكور
الدمور

للتجارة و المقاولات و الخدمات

ROSE & ROSE

(Scope of work : Design & Fit-out)



ROSE & ROSE

(Scope of work : Design & Fit-out)



Office# 101, Industrial area Doha, Qatar, P.O.Box: 24694

ديكور
الدمور
للتجارة و المقاولات و الخدمات

MOHAMED JASSIM VILLA

(Scope of work : Design & Fit-out)



MOHAMED JASSIM VILLA

(Scope of work : Design & Fit-out)



Office# 101, Industrial area Doha, Qatar, P.O.Box: 24694

ديكور
الدمور

للتجارة و المقاولات و الخدمات

MOHAMMED HAMAD KHALID ALSHAHWANI ALHAJRI (Scope of work : Design & Fit-out)



MOHAMMED HAMAD KHALID ALSHAHWANI ALHAJRI (Scope of work : Design & Fit-out)



Office# 101, Industrial area Doha, Qatar, P.O.Box: 24694

ديكور
الدمور
للتجارة و المقاولات و الخدمات

MS. FAWZIYA EMADI

(Scope of work : Fit-out)

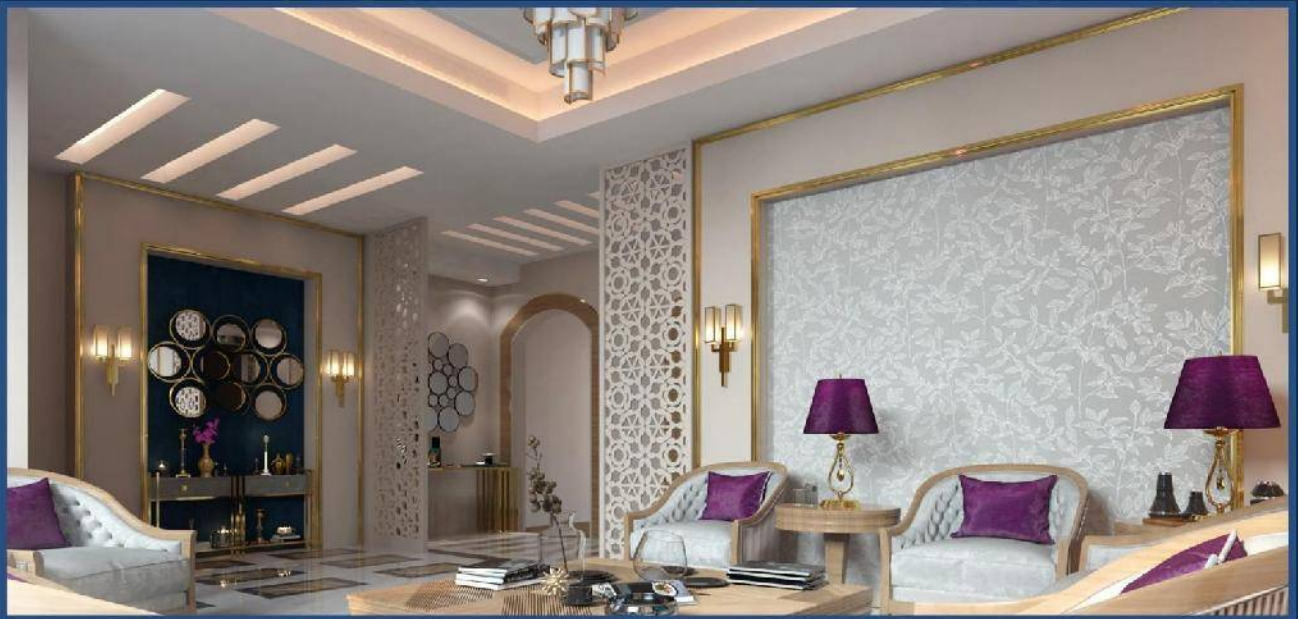
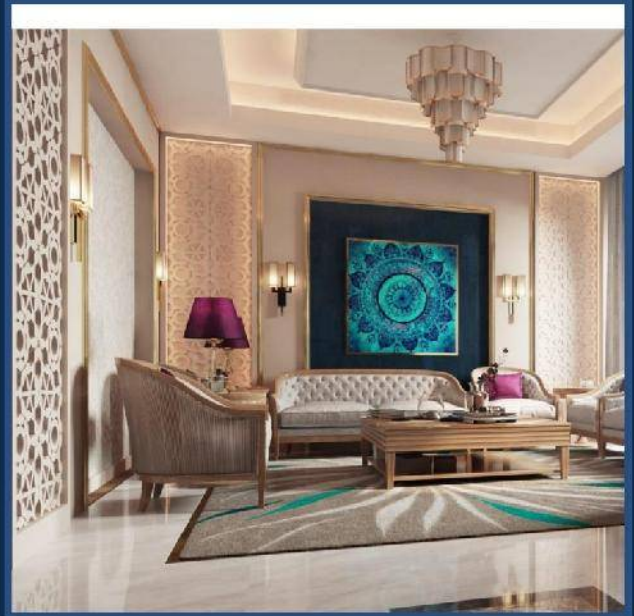

MS. FAWZIYA EMADI

(Scope of work : Fit-out)



Office# 101, Industrial area Doha, Qatar, P.O.Box: 24694

ديكور
الدمور
للتجارة و المقاولات و الخدمات

HASSAM SAIQAL

(Scope of work : Fit-out)



HASSAM SAIQAL

(Scope of work : Fit-out)

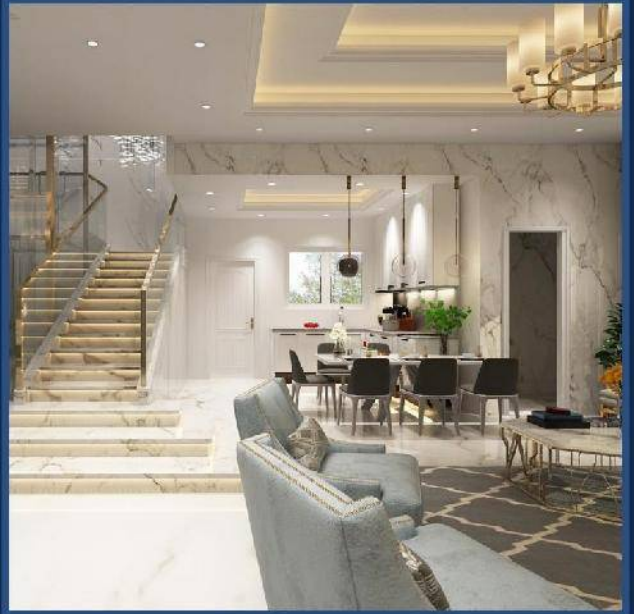

Office# 101, Industrial area Doha, Qatar, P.O.Box: 24694

ديكور
الدمور

للتجارة و المقاولات و الخدمات

KHALID AL SULAITI

(Scope of work : Design & Fit-out)



PRIVATE FARM POOL

(Scope of work : Design & Fit-out)



Office# 101, Industrial area Doha, Qatar, P.O.Box: 24694

ديكور
الدمور

للتجارة و المقاولات و الخدمات

SHUT DOWN BURGER SHOP

(Scope of work : Design & Fit-out)

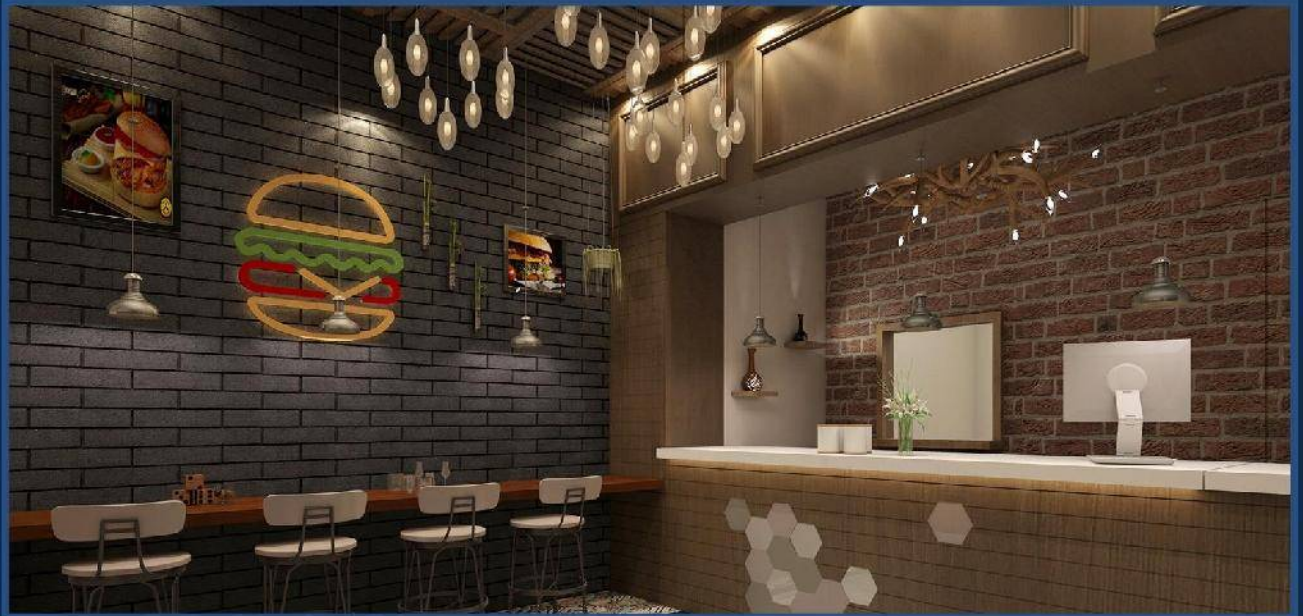

PRIVATE VILLA

(Scope of work : Design & Fit-out)



Office# 101, Industrial area Doha, Qatar, P.O.Box: 24694

ديكور
الدمور
للتجارة و المقاولات و الخدمات

PRIVATE VILLA

(Scope of work : Design & Fit-out)

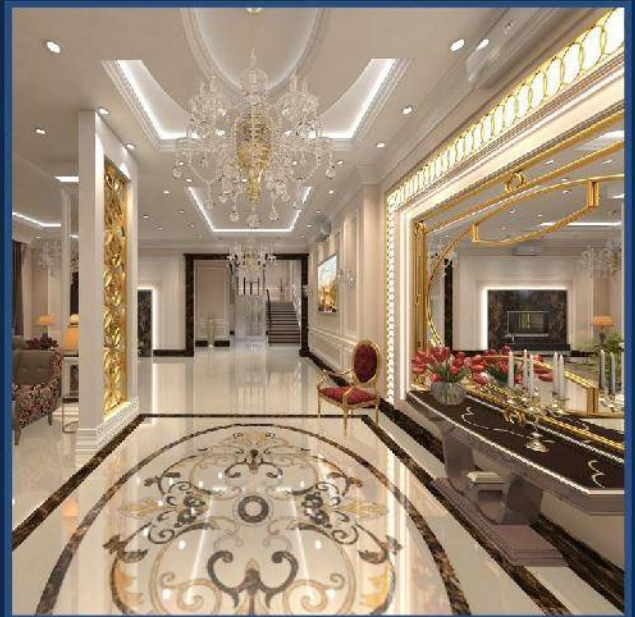

PRIVATE VILLA

(Scope of work : Design & Fit-out)



Office# 101, Industrial area Doha, Qatar, P.O.Box: 24694

ديكور
الدمور
للتجارة و المقاولات و الخدمات

PRIVATE VILLA Shisha Room

(Scope of work : Design & Fit-out)



PRIVATE VILLA

(Scope of work : Design & Fit-out)



Office# 101, Industrial area Doha, Qatar, P.O.Box: 24694

ديكور
الدمور
للتجارة و المقاولات و الخدمات

PRIVATE VILLA SWIMMING POOL

(Scope of work : Design & Fit-out)



Golden Tulip Hotel

(Scope of work : Design & Fit-out)



Office# 101, Industrial area Doha, Qatar, P.O.Box: 24694

ديكور
الدمور
للنجارة و المقاولات و الخدمات

6

Completed Project list and Image

MAJOR PROJECT REFERENCE LIST						
NO	PROJECT NAME	YEAR OF THE PROJECT	CLIENT/ CUSTOMER NAME	DESCRIPTION / SCOPE /LIST OF MATERIALS WHICH HAVE BEEN SUPPLIED	CONTACT: (Emails & Phone # etc.)	STATUS
COMPLETED PROJECTS - CONSTRUCTION -2020 & 2019						
1	WAJBA PALACE	2020	Mr. Khaled Elkafrawy	PARQUET FLOORING	N/A	Completed
2	PRIVATE VILLA	2020	SHEIK AHAMED BIN JASMIN	PARQUET FLOORING	N/A	Completed
3	PRIVATE VILLA	2020	HEBA AL-SHEIKH	Carpentry Work	N/A	Completed
4	QNB AGM OFFICE(AL MATHAF BLDNG 6TH & 8TH FLR)	2020	QNB	MODIFICATION WORK	N/A	Completed
5	PRIVATE VILLA	2020	MR. HASHIM IBRAHIM	STONE CLADDING	N/A	Completed
6	PRIVATE VILLA	2020	MRS. NADIYA	STEEL DOOR	N/A	Completed
7	SALON	2020	MADAM SHEIKA	MODIFICATION WORK	N/A	Completed
8	PRIVATE VILLA	2020	MOHAMED AL-GAFFARI	Carpentry Work	N/A	Completed
9	PRIVATE VILLA	2020	GROUP 8 INTERNAIONAL	MODIFICATION WORK	N/A	Completed
10	MUSIC CENTER	2020	MR. KILANI RABAH	FURNITURE	N/A	On Going
11	QNB QDB BRANCH	2019	QNB	MODIFICATION WORK	N/A	Completed
12	SALON	2019	SENSEN SALON	MODIFICATION WORK	N/A	Completed
13	QNB AGM OFFICE(AL MATHAF BLDNG 8TH FLR)	2019	QNB BANK	MODIFICATION WORK	N/A	Completed
14	DFC EDGE GYM	2019	HAMAD & MOHAMAD AL FUTTAIM CO. LLC	MODIFICATION WORK	N/A	Completed
15	PRIVATE VILLA	2019	MR. HAMAD AL-MURAIKHI	Carpentry Work	N/A	Completed
16	PRIVATE VILLA	2019	MISS HUSSA	Carpentry Work	N/A	Completed
17	PRIVATE VILLA	2019	MADAM SARA	Carpentry Work	N/A	Completed
18	QNB - HEAD QUARTERS	2019	QNB	MODIFICATION WORK	N/A	Completed
19	OFFICE	2019	PALM TOWER B - Al Mirqab FM	FLOORING WORK	N/A	Completed
20	QNB - AL-WAKRA BRANCH	2019	QNB	MODIFICATION WORK	N/A	Completed
21	QNB - AL WAKRA, AL SHAMAL, MESAIEED	2019	QNB	MODIFICATION WORK	N/A	Completed
22	PRIVATE VILLA	2019	DR. METLIQAHTANI	MODIFICATION WORK	N/A	Completed
23	SECRET NOTES PARFUME AND CAFÉ SHOP	2018	BLUE SALON	FITOUT	N/A	Completed
24	ROSE & ROSE SHOP	2018	SAID AL MARRI	DESIGN & FITOUT	N/A	Completed
25	SHUTDOWN BURGER	2018	SHUTDOWN BURGER	DESIGN & FITOUT	N/A	Completed
26	PRIVATE VILLA	2018	ABDUL AZIZ AHMAD AL ATTIA	DESIGN & SWIMMING POOL- MEP WORKS, CIVIL FITOUT	N/A	Completed
27	PRIVATE VILLA	2018	MUHAMMED ABU SHARIB	DESIGN & FITOUT	N/A	Completed

28	PRIVATE VILLA	2018	MOHAMMED AL SULAITI VILLA	FITOUT	N/A	Completed
29	PRIVATE VILLA	2019	JUMA AL MUHANNATHI	JOINERY WORK	N/A	Completed
30	SULTAN AL ATIA WATERFALL	2018	SHEIKH SULTAN AL ATIA	FITOUT	N/A	Completed
31	ABDUL AZIZ AHMAD AL ATTIA	2018	ABDUL AZIZ AHMAD AL ATTIA	DESIGN & SWIMMING POOL- MEP WORKS, CIVIL FITOUT	N/A	Completed
32	PRIVATE VILLA	2018	MUHAMMED ABU SHARIB	DESIGN & FITOUT	N/A	On Going
33	PRIVATE VILLA	2019	JUMA AL MUHANNATHI	JOINERY WORK	N/A	Ongoing
34	SULTAN AL ATIA WATERFALL	2018	SHEIKH SULTAN AL ATIA	FITOUT	N/A	On Going
35	SHEIKH ABDULAZIZ DESERT TENT	2018	SHEIKH ABDULAZIZ	FITOUT	N/A	Completed
36	SHEIKH HAMAD BIN JASIM AL - THANI PARQUET	2018	SHAIKH HAMAD BIN JASIM AL -THANI	FITOUT	N/A	Completed
37	SHEIKH JASSIM BIN HAMMAD PARQUET	2018	SHEIKH JASSIM BEN HAMMAD PARQUET	FITOUT	N/A	Completed
38	AL WAJBA PALACE	2018	SHEIKH HAMA BEN JASSIM ALTHANI	FIT-OUT AND CARPENTRY WORK	N/A	Completed

COMPLETED PROJECTS - TENDERS/ DESIGNS						
1	Private Villa	2020	AHAMED YOUSUF SULTHAN	DESIGN	N/A	Completed
2	Private Villa	2020	MOHD SAAD G M ALKUNAISI	DESIGN	N/A	Completed
3	Private Villa	2019	MR. JABER ALMERRE	DESIGN	N/A	Completed
4	Private Villa	2019	MS. HAYAT	DESIGN	N/A	Completed
5	Private Villa	2019	Saeed Al Sada	Design	N/A	Completed
6	Private Villa	2019	Ali mohammed al shahri	Design	N/A	Completed
7	Private Villa	2019	Jassim Mohammed Haji	Design	N/A	Completed
8	Secret Notes DFC	2018	Blue Salon	Fitout	N/A	Completed
9	Godiva at the pearl	2018	Blue Salon	Fitout	N/A	Completed
10	Momento at the pearl	2018	Blue Salon	Fitout	N/A	Completed
11	San Regis Restaurant	2018	San Regis Hotel	Shisha Area Design	N/A	Completed
12	Mubarak Al Mohammadi Villa	2018	Rennovation	Fitout	N/A	Completed
13	Westen Doha Pool	2018	Westen Doha	Fitout	N/A	Completed
14	Bassim Avamia	2018	Bassim	Fitout	N/A	On Going
15	Khalid Al Kubaisi	2018	Khalid Al Kubaisi	Design	N/A	Completed
16	Salih Al Kubaisi	2018	Salih Al Kubaisi	Design	N/A	Completed
17	Sultan Al Atia	2018	Sultan Al Atia	Palace Fountain and Pool	N/A	On Going
18	Abdul Aziz Ahmad AL Attia	2018	Abdul Aziz Ahmad AL Attia	Steel Structure (Shisha Room)	N/A	On Going
19	Emiri Guards- Sectional Doors	2018	Emiri Guards Center	Sectional Doors	N/A	Completed
20	Al Emadi Hospital	2018	YUSEF ASTAPHAN	DESIGN	N/A	ONGOING
21	Hassa Saiql	2018	Hassa Saiql	Design	N/A	On Going
22	Nayef Al Emadi	2018	Nayef Al Emadi	Fit out	N/A	On Going
23	Jassim Abu Sharib - Majlis	2018	Jassim Abu Sharib - Majlis	3D design, Fitout and Carpentry Work	N/A	On-Going
24	Hamed Al Bakker	2018	Hamed Al Bakker	Carpentry Work (Doors and Wardrobs)	N/A	Completed
25	Nasser Noimi	2018	Nasser Noimi	Designing	N/A	On-Going
26	Khalid Ahmed AL Sulaiti	2018	Khalid Ahmed AL Sulaiti	Designing	N/A	Completed
27	Mohammed Al Sulaiti	2018	Mohammed Al Sulaiti	Designing	N/A	Completed
28	Jassim AL Sulaiti	2018	Jassim AL Sulaiti	Designing	N/A	On-Going
29	Jassim AL Sulaiti Brothers	2018	Jassim AL Sulaiti Brothers	Fitout and Carpentry Work	N/A	Completed
30	Khalid Yousuf Khalid K Al-Qubaisi	2018	Khalid Yousuf Khalid K Al-Qubaisi	Designing	N/A	Completed
31	Mohammed Abu Shareeb	2018	Mohammed Abu Shareeb	MEP Works, Civil Fitout and Carpentry Work	N/A	Completed
32	ABDULLA MUBARAK M M AL WADAANI	2018	ABDULLA MUBARAK M M AL WADAANI	Designing	N/A	On-Going
33	Saeed Al Hajri (Khaereen)	2018	Saeed Al Hajri (Khaereen)	Designing	N/A	Completed
34	Ibrahim AL Sulaiti Heirs	2018	Ibrahim AL Sulaiti Heirs	MEP Works, Civil Fitout and Carpentry Work	N/A	Completed
35	Ibrahim Al Beinein	2018	Ibrahim Al Beinein	MEP Works, Fitout and Carpentry Work	N/A	On-Going
36	Khalid Al Hajri	2018	Khalid Al Hajri	Designing	N/A	On-Going
37	Abdulrahman Mubarak Al-kubasi	2018	Abdulrahman Mubarak Al-kubasi	Designing	N/A	On-Going
38	Salem Al Mejaly	2018	Salem Al Mejaly	Designing	N/A	Completed
39	Jassim AL Sulaiti Farm	2018	Jassim AL Sulaiti Farm - Pool	Design, MEP Works, Civil Fitout and Carpentry Work	N/A	Completed
40	Shiekh Jassim Bin Al Thani - Al Mirqab FM	2018	Al Mirqab FM	Panic room Parquet and Wood Trail	N/A	Completed
41	SHEIKH ABDELAZIZ AL THANI - Insania	2018	SHEIKH ABDELAZIZ AL THANI	Design, MEP Works, Fitout and Carpentry Work	N/A	Completed
42	Rotan City centre	2018	Rotan City centre	Landscape work	N/A	Completed
43	Abdulla Qahtani Villa	2017	Abdulla Qahtani Villa	Designing	N/A	Completed
44	Al Bayan Neon and Bled Factory	2017	Al Bayan Neon and Bled Factory	Signage	N/A	Completed
45	Private Villa	2017	Khalif Alkuwari Landscape Villa, Izehava	Design	N/A	Completed
46	Private Villa	2017	Aissa Alkuwari Villa, Al Khairaitiyat	Design	N/A	Completed
47	Private Villa	2017	Ahmed Al Kuwari Villa, Al Khairaitiyat	Design	N/A	Completed
48	Private Villa	2017	Jassim AL Kuwari	Design	N/A	Completed
49	Burger Shop	2017	Bop Burger	Shop Design	N/A	Ongoing
50	Villas and Beauty Saloon	2017	Dr. Raid (Lodona Saloon, Majlish, Villa and Mousq	Designing	N/A	Completed
51	Villas	2017	Essa Alkbisy	Designing	N/A	Completed

52	Hamed Salem Al Senaid Villa	2017	Aamad Almirre	Designing	N/A	Completed
53	Villas	2017	Mohamad Aldosary	Designing	N/A	Completed
54	BAB AL Amoud Restaurant	2017	BAB AL AMOUD Resturent	Retail Shop - MEP Works, Civil Fitout and Carpentry Work	N/A	Ongoing
55	Villas	2017	Shareef Moshrif	Designing (Jordan)	N/A	Ongoing
56	Glacio Coffee shop - Taj Mall	2017	Ziad hammad	Coffee shop - MEP Works, Civil Fitout and Carpentry Work (Jordan)	N/A	Ongoing
57	Fashion Studio LLC	2017	Armani Jeans @ Lagoona Mall	Fitout	N/A	Completed
58	Al Mana Fashion Group	2017	Rayban Shop @ Dar Al Salam Mall	Fitout - Turnkey	N/A	Completed
59	Sharaf Retail	2017	Cotton On Shop @ Ezdan Mall	Fitout - Turnkey	N/A	Completed
60	Mr. Ali Saleh Afladala	2017	Noora Alfadalah Bedroom (Private Villa)	Fitout - Turnkey	N/A	Completed
61	Al Jazeera	2017	Al Jazeera Perfumes @ Ezdan Mall	Fitout - Turnkey	N/A	Completed
62	Gucci	2017	Gucci Kids @ Villaggio Mall	Retail shop - MEP Works	N/A	Completed
63	Lagoona Plaza	2017	Lagoona Canteen @ Lagoona Mall	Retail shop - MEP Works, Civil Fitout and Carpentry Work	N/A	Completed
64	Al Mana Fashion	2017	Sunglass Hut @ City Center	Fit Out	N/A	Completed
65	Paper Moon	2017	La Spiga Paper Moon @ W Doha Hotel	Retail Shop - MEP Works, Civil Fitout and Carpentry Work	N/A	Completed
66	Qatar National Bank	2017	QNB Cashless Branch @ Lulu Al Khor Mall	Turnkey	N/A	Completed
67	Qatar National Bank	2017	QNB Cashless Branch @ Dar Al Salam Mall	Bank Branch - MEP Works, Civil Fitout and Carpentry Work	N/A	Completed
68	Mr. Al Bader	2017	Frozen Yogurt @ Ezdan Mall	Bank Branch - MEP Works, Civil Fitout and Carpentry Work	N/A	Completed
69	Bin Yousuf Group	2017	Heatwave @ The Mall	Refreshment Shop - MEP Works, Civil Fitout and Carpentry Work	N/A	Completed
70	Bin Yousuf Group	2017	Lets Popcorn @ Othman Bin Affan	Retail Shop - MEP Works, Civil Fitout and Carpentry Work	N/A	Completed
71	Mr. Ali Saleh Afladala	2017	Bonsai Boutique @ Pearl Qatar	Popcorn Shop - MEP Works, Civil Fitout and Carpentry Work	N/A	Completed
72	Mr. Al Bader	2017	City Car @ Othman Bin Affan	Coffee shop - MEP Works, Civil Fitout and Carpentry Work	N/A	Completed
73	Apparel Group	2017	Tim Hortons @ Hyatt Plaza	Retail shop - MEP Works, Civil Fitout and Carpentry Work	N/A	Completed
74	Dine Smart	2017	Dine Smart Restaurant @ Lulu Barwa City	Coffee shop - MEP Works, Civil Fitout and Carpentry Work	N/A	Completed
75	Apparel Group	2017	Tim Hortons @ City Center	Restaurant - MEP Works, Civil Fitout and Carpentry Work	N/A	Completed
76	ID Trading & Cont	2017	ID Head Office - Modification	Fitout and Carpentry Work	N/A	Completed
77	ICSS Office Interior, Doha, Qatar	2017	ICSS	Office - MEP Works, Civil Fitout and Carpentry Work	N/A	Completed
78	Versace Home, the Pearl Qatar	2017	Grand Royal UAE	Showroom - MEP Works, Civil Fitout and Carpentry Work	N/A	Completed
79	CVP Administration Offices at Building no. 15, Katara	2017	Katara	Office - Wall Decorative Cladding, Carpet and Tile Flooring	N/A	Completed
80	Premium Ticketing Office for Qatar Airways, the Pearl Qatar	2017	Qatar Airways	Office - MEP Works, Civil Fitout and Carpentry Work	N/A	Completed
81	Puma Retail Shop, North Gate Mall	2016	Puma	Retail Shop - MEP Works, Civil Fitout and Carpentry Work	N/A	Completed
82	Porsche Design Showroom, the Lagoona Qatar	2016	Al Boraq Automobiles Co.	Showroom - MEP Works, Civil Fitout and Carpentry Work	N/A	Completed
83		2016	W.L.L.		N/A	Completed
84	Trilogie shop, the Pearl Qatar	2016	Ms. Nadeen Ali Bi Ali	Retail shop - MEP Works, Civil Fitout and Carpentry Work	N/A	Completed
85	Baldi shop, the Pearl Qatar	2016	Ms. Nadeen Ali Bi Ali	Retail shop - MEP Works, Civil Fitout and Carpentry Work	N/A	Completed
86	Point a La Linge shop, the Pearl Qatar	2016	Ms. Nadeen Ali Bi Ali	Retail shop - MEP Works, Civil Fitout and Carpentry Work	N/A	Completed
87	Yateem Optician showroom, the Lagoona Qatar	2016	Mr. Hussain Ali Yateem	Showroom - MEP Works, Civil Fitout and Carpentry Work	N/A	Completed

88	Occhialli by Yateem, the Lagoon Qatar	2016	Mr. Hussain Ali Yateem	Showroom - MEP Works, Civil Fitout and Carpentry Work	N/A	Completed
89	Gallery One, the Pearl Qatar	2016	Al-Jaidah Brothers WLL	Showroom - MEP Works, Civil Fitout and Carpentry Work	N/A	Completed
90	Samovar Carpets and Antiques showroom, the Pearl Qatar	2016	Mr. Saraj Hindi	Showroom - MEP Works, Civil Fitout and Carpentry Work	N/A	Completed
91	Whisper Café at W Doha Hotel	2016	W Doha Hotel	Cafereria - MEP Works, Civil Fitout and Carpentry Work	N/A	Completed
92	Etro Boutique, the Pearl Qatar	2016	United Fashion Company	Showroom - MEP Works, Civil Fitout and Carpentry Work	N/A	Completed
93	F&B Outlets for Deliopolis, Doha (Market place restaurant & Bistro restaurant)	2016	Deliopolis, Doha	Restaurant - MEP Works, Civil Fitout and Carpentry Work	N/A	Completed
94	Cafeteria at State Security Bureau	2016	SSB	Restaurant - MEP Works, Civil Fitout and Carpentry Work	N/A	Completed
95	Mulberry, the Pearl Qatar	2016	Bin Yousuf Group	Retail shop - MEP Works, Civil Fitout and Carpentry Work	N/A	Completed
96	Arnolfo di Cambio, the Pearl Qatar	2016	Mr. Saleh Abdulla Al Mannai	Retail shop - MEP Works, Civil Fitout and Carpentry Work	N/A	Completed
97	George Jensen, the Pearl Qatar	2016	United Fashion Company	Retail shop - MEP Works, Civil Fitout and Carpentry Work	N/A	Completed
98	Santoni spa, the Pearl Qatar	2016	United Fashion Company	Retail shop - MEP Works, Civil Fitout and Carpentry Work	N/A	Completed
99	Rene Caovilla, the Pearl Qatar	2016	United Fashion Company	Retail shop - MEP Works, Civil Fitout and Carpentry Work	N/A	Completed
100	Starbucks Coffee shop at US Army Base	2016	Alshaya UAE	Coffee shop - MEP Works, Civil Fitout and Carpentry Work	N/A	Completed
101	Starbucks Coffee shop at Hyatt Plaza Mall	2016	Alshaya UAE	Coffee shop - MEP Works, Civil Fitout and Carpentry Work	N/A	Completed
102	Mexx Chic Inn at City Centre	2016	Al Jazira Cold Store Co.	Carpentry Works	N/A	Completed
103	SAQR (Falcon) Music store at Hyatt Plaza Mall	2016	Falcon	Retail shop - MEP Works, Civil Fitout and Carpentry Work	N/A	Completed
104	Golden Coast Hotel, Joinery works	2016	Golden Coast Hotle	Doors and Frames Repairing and Repainting	N/A	Completed
105	Doha Golf Club, Joinery works	2016	Doha Golf Club	Carpentry Works	N/A	Completed
106	Domenico Vacca, the Pearl Qatar	2016	United Fashion Company	Retail shop - MEP Works, Civil Fitout and Carpentry Work	N/A	Completed
107	Ali Jaidah Residence, Joinery works	2016	Mr. Ali Jaidah	Carpentry Works	N/A	Completed
108	Starbucks, the Mall	2016	Alshaya UAE	Coffee shop - MEP Works, Civil Fitout and Carpentry Work	N/A	Completed
109	Spice Market restaurant at W Doha Hotel	2016	W Doha Hotel	Restaurant - MEP Works, Civil Fitout and Carpentry Work	N/A	Completed
110	Market restaurant at W Doha Hotel	2016	W Doha Hotel	Restaurant - MEP Works, Civil Fitout and Carpentry Work	N/A	Completed
111	Chocolate shop at W Doha Hotel	2016	W Doha Hotel	Retail shop - MEP Works, Civil Fitout and Carpentry Work	N/A	Completed
112	Paul France, the Mall	2016	The Mall	Retail shop - MEP Works, Civil Fitout and Carpentry Work	N/A	Completed
113	Nike Women at Bahrain City Centre	2016	Sun and sand Sports	Retail shop - MEP Works, Civil Fitout and Carpentry Work	N/A	Completed
114	Timber Land at Bahrain City Centre	2016	Sun and sand Sports	Retail shop - MEP Works, Civil Fitout and Carpentry Work	N/A	Completed
115	Milano shoes at City Centre	2016	MH Alshaya, Dubai	Retail shop - MEP Works, Civil Fitout and Carpentry Work	N/A	Completed
116	Body shop at City Centre	2016	City Center	Retail shop - MEP Works, Civil Fitout and Carpentry Work	N/A	Completed
117	Fab India at the Centre	2016	The Center	Retail shop - MEP Works, Civil Fitout and Carpentry Work	N/A	Completed
118	Gaber Project Office	2016		Office - MEP Works, Civil Fitout and Carpentry Work	N/A	Completed
119	GM Office at Al Farden Centre	2016		Office - MEP Works, Civil Fitout and Carpentry Work	N/A	Completed
120	Qatar Financial Centre_ D-Zine	2016	QFC West Bay	Office - MEP Works, Civil Fitout and Carpentry Work	N/A	Completed
121	Nike showroom at Villagio Mall	2016	Sun and sand Sports	Retail shop - MEP Works, Civil Fitout and Carpentry Work	N/A	Completed
122	Jealous at the Centre	2016	The Center	Retail shop - MEP Works, Civil Fitout and Carpentry Work	N/A	Completed
123	Indigo Nation at City Centre	2016	City Center	Retail shop - MEP Works, Civil Fitout and Carpentry Work	N/A	Completed

124	Ezdan Hotel and Suites	2016		Residential - MEP Works, Civil Fitout and Carpentry Work	N/A	Completed
125	Puma at Villaggio Mall	2016	Villaggio	Retail shop - MEP Works, Civil Fitout and Carpentry Work	N/A	Completed
126	UBL Bank	2016		Office - MEP Works, Civil Fitout and Carpentry Work	N/A	Completed
127	Hip Hop shop at Villaggio Mall	2016	Villaggio	Retail shop - MEP Works, Civil Fitout and Carpentry Work	N/A	Completed
128	Gulf Business Centre	2016		Office - MEP Works, Civil Fitout and Carpentry Work	N/A	Completed
129	Energy City	2016	Energy City	Furniture installation	N/A	Completed
130	First Real Estate	2016		Office - MEP Works, Civil Fitout and Carpentry Work	N/A	Completed
131	Gulf Networks	2016	Gulf Networks	Display counter	N/A	Completed
132	Matis	2016	Pari Gallery	Display islands for beauty items	N/A	Completed
133	Global Investment House	2016	Global Investment House	Furniture installation	N/A	Completed
134	Paris Gallery, Exhibition stand	2016	Pari Gallery	Exhibition stall and wooden flooring works	N/A	Completed
135	Al Sulaiman Biz Systems	2016	Al Sulaiman Biz Systems	security system consoles at wajba palace and army camp	N/A	Completed
136	Elevator Interior for Retaj Al Rayan Hotel	2016	Retaj Group	Elevator cabin	N/A	Completed
137	Laoon Plaza Mini Market, the Pearl Qatar	2016	Floranza International Nursury	Design consultancy	N/A	Completed
138	Starlink store at City Centre	2016	Starlink	MEP works	N/A	Completed
139	Premium Care Polyclinic	2016	Premium Care Polyclinic	Design consultancy	N/A	Completed
140	Starlink store at Lagoona Mall	2016	Starlink	Intrior Fit out works	N/A	Completed
141	Maraketch restaurant at Lagoona Mall	2016	Marrakech Restaurent.	Interior Design Consultancy	N/A	Completed
142	Al Jazeera Media Training & Development Centre	2016	Al Jazeera Satellite Network	Design consultancy	N/A	Completed
143	Al Jazeera Café at Cultural Village		Al Jazeera Satellite Network	Interior Design for Cafeteria and Studio, which includes kitchen, museum, gift shop etc...	N/A	Completed
144					N/A	Completed
145	Baby Changing Room @ DIA	2016	DIA	Interior Design	N/A	Completed
146	Villa (residential)	2016		Interior Design and Built	N/A	Completed
147	Rashid Hotel @ Corniche, West Bay	2016	Doha,Corniche	Interior Design	N/A	Completed
148	Chainlink Fence at Guard Residence	2016	Bojamur Trading	Chain link fence supply and installation	N/A	Completed
150	Anticlimb Fencing at Abu Samra	2016	Bin Omran	Chain link fence supply and installation	N/A	Completed
151	Ebn Sina	2016	Ebn Sina Medical	Supervision of works	N/A	Completed
152	Multiplex @ Jaidah Square	2016	Jaidah Group	Turnkey	N/A	Completed
153	Paris Gallery @ Lagoona Mall	2016	Al Mana Luxury	Turnkey	N/A	Completed
154	Furla Shop @ Landmark Mall	2016	Qatar National Bank	MEP Works	N/A	Completed
155	Rashid Office	2016		Turnkey	N/A	Completed
156	QNB Branch @ Ras Laffan Industrial City	2016	Qatar National Bank	Bank Branch - MEP Works, Civil Fitout and Carpentry Work	N/A	Completed
157	QNB Corporate Payment & Action Centre @ West Bay	2016	Qatar National Bank	Fitout	N/A	Completed
158	Armani Jeans @ Lagoona Mall	2016	Fashion Studio LLC	Turnkey	N/A	Completed
159	Rayban Shop @ Dar Al Salam Mall	2016	Al Mana Fashion Group	Turnkey	N/A	Completed
160	Cotton On Shop @ Ezdan Mall	2016	Sharaf Retail	Turnkey	N/A	Completed
161	Noora Alfadallah Bedroom (Private Villa)	2016	Mr. Ali Saleh Afladala	Turnkey	N/A	Completed
162	Al Jazeera Perfumes @ Ezdan Mall	2016	Al Jazeera	Retail shop - MEP Works	N/A	Completed
163	Gucci Kids @ Villaggio Mall	2016	Gucci	Retail shop - MEP Works, Civil Fitout and Carpentry Work	N/A	Completed
164	Lagoona Canteen @ Lagoona Mall	2016	Lagoona Plaza	Fit Out	N/A	Completed
165	Sunglass Hut @ City Center	2016	Al Mana Fashion	Retail Shop - MEP Works, Civil Fitout and Carpentry Work	N/A	Completed
166	La Spiga Paper Moon @ W Doha Hotel	2016	Paper Moon	Turnkey	N/A	Completed
167	QNB Cashless Branch @ Lulu Al Khor Mall	2016	Qatar National Bank	Bank Branch - MEP Works, Civil Fitout and Carpentry Work	N/A	Completed
168	QNB Cashless Branch @ Dar Al Salam Mall	2016	Qatar National Bank	Bank Branch - MEP Works, Civil Fitout and Carpentry Work	N/A	Completed
169	Frozen Yogurt @ Ezdan Mall	2016	Mr. Al Bader	Refreshment Shop - MEP Works, Civil Fitout and Carpentry Work	N/A	Completed

170	Heatwave @ The Mall	2016	Bin Yousuf Group	Retail Shop - MEP Works, Civil Fitout and Carpentry Work	N/A	Completed
171	Lets Popcorn @ Othman Bin Affan	2016	Bin Yousuf Group	Popcorn Shop - MEP Works, Civil Fitout and Carpentry Work	N/A	Completed
172	Bonsai Boutique @ Pearl Qatar	2016	Mr. Ali Saleh Afladala	Coffee shop - MEP Works, Civil Fitout and Carpentry Work	N/A	Completed
173	City Car @ Othman Bin Affan	2016	Mr. Al Bader	Retail shop - MEP Works, Civil Fitout and Carpentry Work	N/A	Completed
174	Tim Hortons @ Hyatt Plaza	2016	Apparel Group	Coffee shop - MEP Works, Civil Fitout and Carpentry Work	N/A	Completed
175	Dine Smart Restaurant @ Lulu Barwa City	2016	Dine Smart	Restaurant - MEP Works, Civil Fitout and Carpentry Work	N/A	Completed
176	Tim Hortons @ City Center	2016	Apparel Group	Coffee shop - MEP Works, Civil Fitout and Carpentry Work	N/A	Completed
177	ID Head Office	2016	ID Trading & Cont	Office - MEP Works, Civil Fitout and Carpentry Work	N/A	Completed
178	Maison De Couture @ Pearl Qatar	2016		Shop - MEP Works, Civil Fitout and Carpentry Work	N/A	Completed
179	Forty Fruity @ Pearl Qatar	2016	Mr. Fadi Mouqat	Refreshment Shop - MEP Works, Civil Fitout and Carpentry Work	N/A	Completed
180	Beauty Box @ City Center	2016	Mr. Amer Sandawi	Beauty Saloon - MEP Works, Civil Fitout and Carpentry Work	N/A	Completed
181	Market Restaurant @ W Doha Hotel	2016	W Hotel	Restaurant - MEP Works, Civil Fitout and Carpentry Work	N/A	Completed
182	Build A Bear Workshop @ Lagoona Mall	2016	Jaidah Brothers	Retail Shop - MEP Works, Civil Fitout and Carpentry Work	N/A	Completed
183	Abdulla Al Sulaiti Villa	2016	Private Villa	Design & Consultancy	N/A	Completed
184	Al Bushri Villa	2016	Private Villa	Consultancy	N/A	Completed
185	Abdulla Al Qahtany Villa, Sehliya	2016	Private Villa	Design	N/A	Completed
186	Mansoor Al Athiya Castle, Raudat	2016	Private Castle	Design & Fitout	N/A	Completed
187	Asala - Pure Honey, Mall of Qatar	2016	Asala	Fitout	N/A	Completed
188	Faisal Al Athiya Farm, Dukhan Road	2016	Private Villa	Design & Fitout	N/A	Completed
189	Dole Fun Toys Shop, Wakra	2016	Dole Fun	Retail Shop - MEP Works, Civil Fitout and Carpentry Work	N/A	Completed
190	Sheikh Falah Al Thani	2018	Sheikh Falah Al Thani	Designing	N/A	Completed

3D Architectural, Interior, Exterior and Landscape Design



3D Architectural, Interior, Exterior and Landscape Design



Office# 101, Industrial area Doha, Qatar, P.O.Box: 24694

ديكور
الدمور
للتجارة و المقاولات و الخدمات

3D Architectural, Interior, Exterior and Landscape Design



3D Architectural, Interior, Exterior and Landscape Design

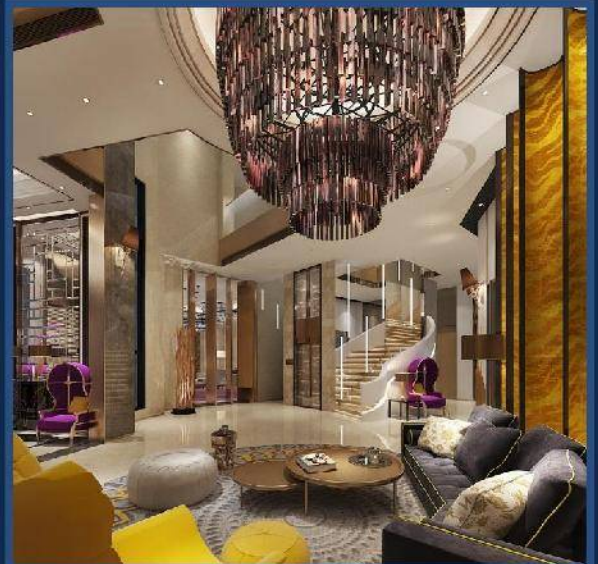

Office# 101, Industrial area Doha, Qatar, P.O.Box: 24694

ديكور
الدمور
للتجارة و المقاولات و الخدمات

3D Architectural, Interior, Exterior and Landscape Design



3D Architectural, Interior, Exterior and Landscape Design



Office# 101, Industrial area Doha, Qatar, P.O.Box: 24694

ديكور
الدمور
للتجارة و المقاولات و الخدمات

3D Architectural, Interior, Exterior and Landscape Design



3D Architectural, Interior, Exterior and Landscape Design



Office# 101, Industrial area Doha, Qatar, P.O.Box: 24694

ديكور
الدمور
للجارة و المقاولات و الخدمات

3D Architectural, Interior, Exterior and Landscape Design

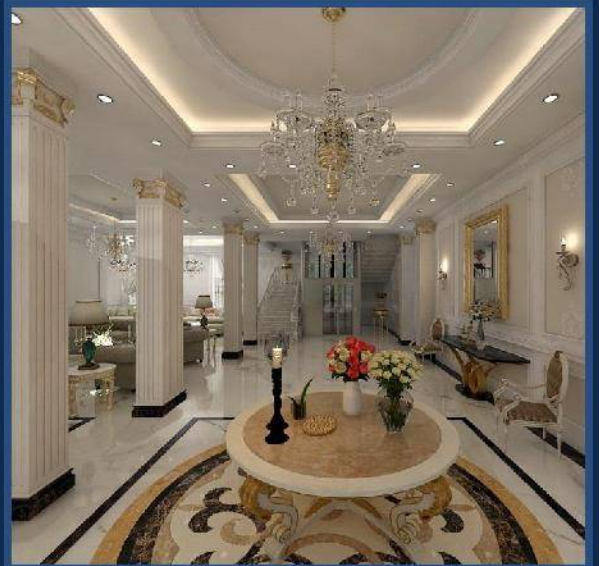

3D Architectural, Interior, Exterior and Landscape Design



Office# 101, Industrial area Doha, Qatar, P.O.Box: 24694

ديكور
الدمور
للتنجارة و المقاولات و الخدمات



Decor & More
Trading & Contracting

**BEFORE
WORK (in 3D)**

**AFTER
WORK**

Before Work (3D Design)

(Scope of work : Design & Fit-out)



After Work (As per Site)

(Scope of work : Design & Fit-out)



Before Work (3D Design)

(Scope of work : Design & Fit-out)



After Work (As per Site)

(Scope of work : Design & Fit-out)

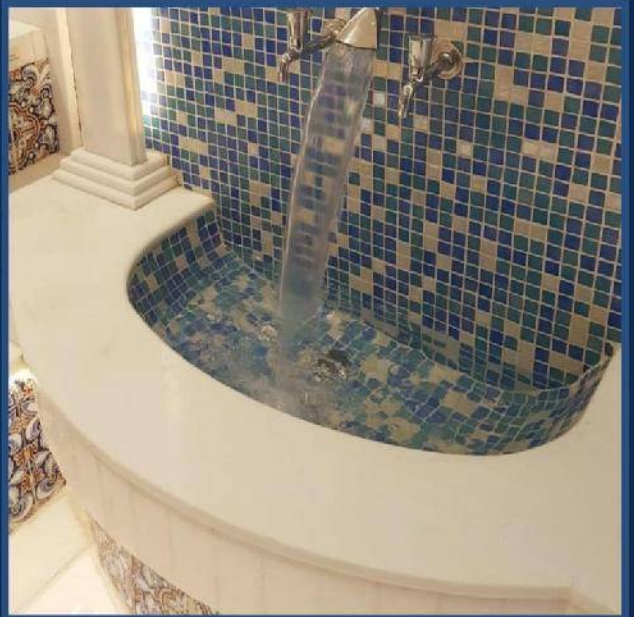
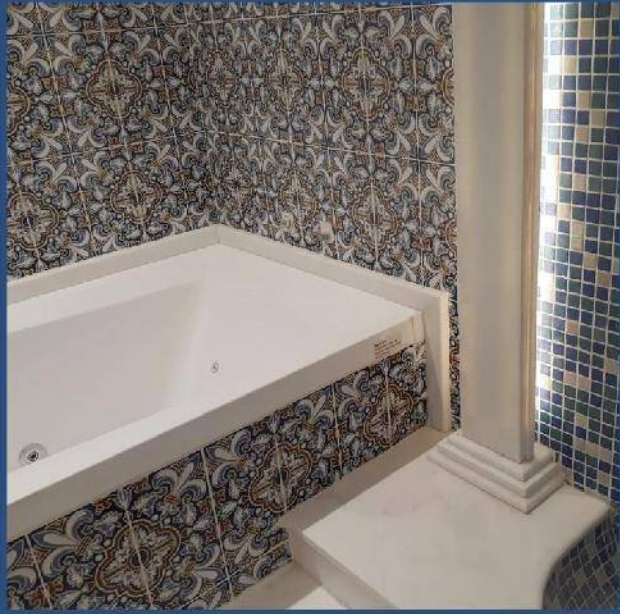

Before Work (3D Design)

(Scope of work : Design & Fit-out)

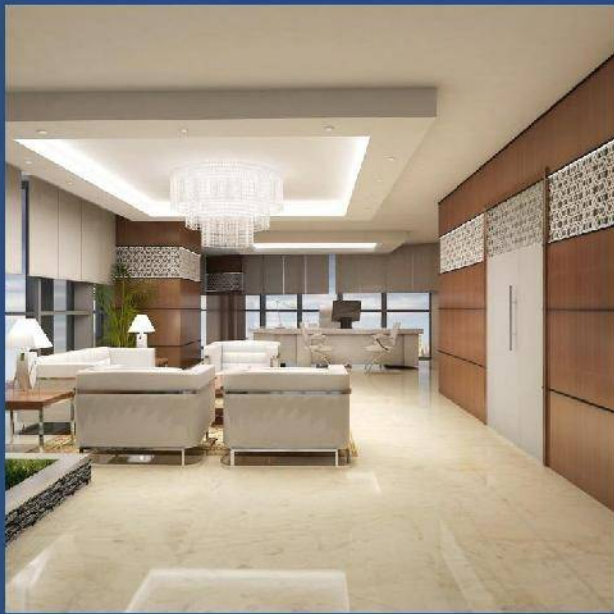

After Work (As per Site)

(Scope of work : Design & Fit-out)



Office# 101, Industrial area Doha, Qatar, P.O.Box: 24694

ديكور
الدمور
للتجارة و المقاولات و الخدمات

OUR AGENCY

CONTRONIK

PROFESSIONAL GAS FIREPLACE CONTROL SYSTEM

*To Get Heat Is Not That Difficult
Tired Of Bending Down To Operate Your Gas Fire?
Have FP-10 Gas Valve Remote Control System Apply In Your Gas Fire
Enjoy The Easy Operation On The Sofa*



FP-10 is the full-sequence gas valve remote control system in RF transmission version.

It brings the customers the convenience of the operation. FP-10 could be complied with either KUPO's standard 18" bracket and imitation log or your own-design parts.

THE ADVANTAGES FP-10 CAN PROVIDE

- Full-sequence remote control system
- Five-level flame modulation from High to Low by DC 5V stepping motor
- Ignition by high-voltage coil winding
- Plug & Play installation
- Easy operation
- Sleep timer
- Thermostatic function
- DC shut off valve



GL-18 is our standard gas log in 18" size assembled with FP-10 gas valve remote control system.

GL-18 SPECIFICATION

- Flow Capacity:
NG : Above 50,000 BTU/hr (1130 L/h)
LPG : Above 80,000 BTU/h (1160 L/h)
- Metallic Bracket Size: 18" (24" is under development)
- Burner Length : 29cm
- Gas Type : NG (Methane) or LPG (Propane)
- Power Source (Transformer) : 100-240V
- Battery Pack : AA/4pcs, 6V
- Artificial Log : Cement-5PCs/Set in 13kgs

ENJOY THE EASY OPERATION ON THE SOFA



OUR AGENCY

CHESNEY'S

THE WORLD'S MOST BEAUTIFUL FIREPLACES

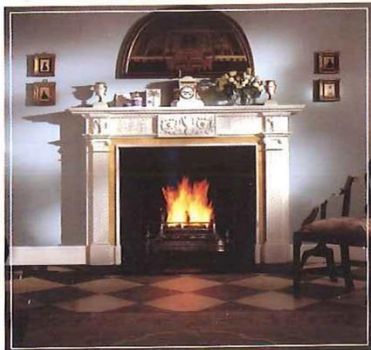
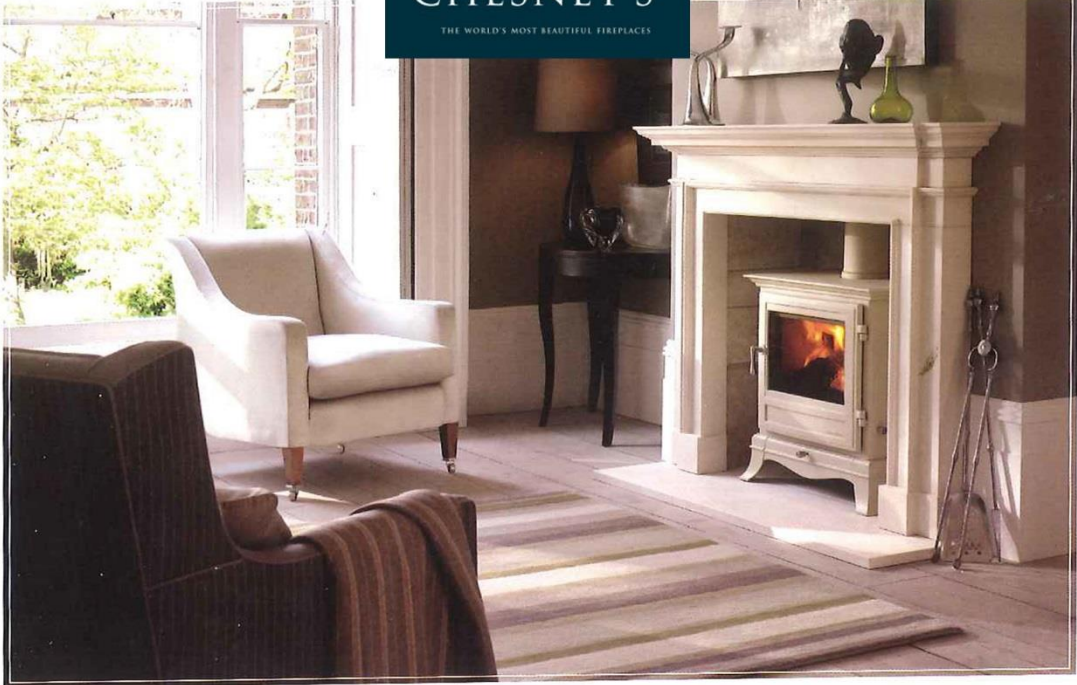

THE WORLD'S MOST BEAUTIFUL FIREPLACES

Office# 101, Industrial area Doha, Qatar, P.O.Box: 24694

ديكور
الدمور

للتجارة و المقاولات و الخدمات

OUR AGENCY

Indoor Life

Indoor Life offers a wide variety of personalized possibilities making your house the true expression of individuality, modernizing the concept of the door and remodelling simple room separators, so that they become primary home furnishing elements.

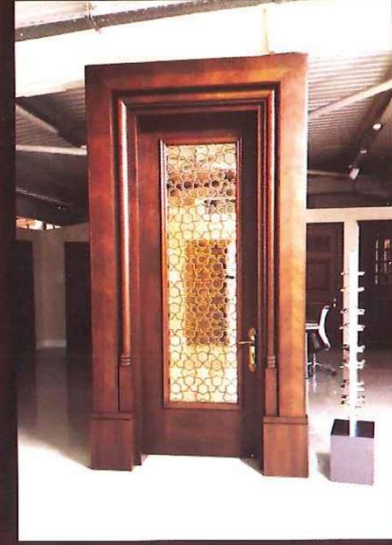

Indoor Life ahşap kapı sistemleri

OUR AGENCY

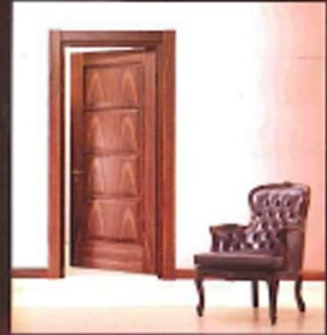

<http://www.indoorlife.com.tr> 

Office# 101, Industrial area Doha, Qatar, P.O.Box: 24694

ديكور
الدمور

للتجارة و المقاولات و الخدمات

OUR AGENCY

Since 1994 we have been
Swimming against
The current...

SWIM IN BOTTLED WATER



**ZERO WASTED WATER
ZERO BACKWASH**
Outperforms "scale control" media

The Tide Has
CHANGED!

Zero: SALT Zero: CHLORINE

Swimming pools . spas
Whole house systems

Sustainable | organic | premium quality water

**Glass
Pack®**

www.ecosmarte.com | 1-800-ion-swim



PLANET FRIENDLY®

POINT-OF-ENTRY
Whole House Water Systems

POOL SPA

Pond Waterfall

Water Treatment

Copper Ionization

Natural Oxygen

Multi-Media Filtration

You Owe It To Your Family
Bottled Water Quality...
to Every Faucet...

SCIENCE INFORMATION...
ON THE INTERNET SINCE 1994

Anywhere in the world you can receive all of the
technical information on our products by
simply accessing our website and online
technical information on the website, no
order by email accepted. This information
is online every month.

Look us up today at: www.ecosmarte.com



The Eco smarte system has been
tested and Certified by EPA
according to NSF/ANSI Standard
61 and is also NSF/ANSI Standard
certified by the NSF International
for reduction of waterborne
chemicals (NSF/ICC).



THE WORLD IS COMING TO US



www.ecosmarte.com

STONE WORKS

Cladding Stone Works and Cavings, Mouldings in Various Sizes

GRC System

Stone art works

Composite Panel

DECOR & MORE



+974-40063300



info@decormore-qa.com



Our Work Progress



Our Work Progress



Office# 101, Industrial area Doha, Qatar, P.O.Box: 24694

ديكور
الدمور
للتجارة و المقاولات و الخدمات

Our Work Progress



Our Work Progress



Office# 101, Industrial area Doha, Qatar, P.O.Box: 24694

ديكور
الدمور
للتجارة و المقاولات و الخدمات

Our Work Progress



Our Work Progress











Office# 101, Industrial area Doha, Qatar, P.O.Box: 24694

ديكور
الدمور
للتجارة و المقاولات و الخدمات

7

Tools & Equipment's list

كشف ماكينات منجور

الرقم	الماكينة	الترجمة	السعر الكلي	سعر الوحدة	الصناعة	العدد	آلة
1	ماكينة CNC	CNC machine five				1	
2	مكبس حراري	Thermal Press				1	
3	ماكينة تجفيف الخشب	Wood drying machine				1	
4	ماكينة بيم سو	Bim Su Machine				1	
5	ثلال دهان عدد اثنين	Waterfall paint machine				2	
6	اتش بندق ماشين	edge banding - Machine				1	
7	ماكينة هواء روتري مع خزان الف ليتر	Rotary Air pressure Machine with 1000 Liter Tank				1	
8	ماكينة حف أبواب	Wooden Door Making Machine				1	
9	مكبس أبواب كهربائي	Piston electric joining doors				1	
10	ماكينة شيريون	WOODMAN COMBINED JOINERY MACHINE				1	
11	ماكينة تكعيب جوارير	drawrs casing machine				1	

DÉCOR & MORE CARPENTRY STORE

Interiors , Exteriors, Landscapes

Doha Qatar

TOOLS & EQUIPMENTS LIST

PC	Brand		Department	Code #	Status
1		Big Compressor-Red	Carpentry Dept	DM-2018-004	Working Condition
1		Small Compressor-Red	Carpentry Dept	DM-2018-005	Working Condition
1	CMC	Machine for Holing(Hole)	Carpentry Dept	DM-2018-006	Working Condition
1	Makita	Steel Sander Machine	Carpentry Dept	DM-2018-007	Working Condition
1	Centaurio	Cutting Wood Machine	Carpentry Dept	DM-2018-008	Working Condition
1	CMC	Pliner Machine	Carpentry Dept	DM-2018-009	Working Condition
1	CMC	Thickness Machine	Carpentry Dept	DM-2018-010	Working Condition
2	China Made	Tair Tube Collection Dust Machine	Carpentry Dept	DM-2018-011-012	Working Condition
1	CMC	Cherryon Machine	Carpentry Dept	DM-2018-013	Working Condition
1		Water Dispenser	Carpentry Dept	DM-2018-014	Working Condition
1	EOSLIFT	Lift Master	Carpentry Dept	DM-2018-015	Working Condition
1	MTE	Big Generator	Carpentry Dept	DM-2018-016	Working Condition
1	Powder	Big Fire Distinguisher	Carpentry Dept	DM-2018-017	Working Condition
6	Dry Powder	Medium Fire Distinguisher	Carpentry Dept	DM-2018-018-023	Working Condition
1	Dry Powder	Small Fire Distinguisher	Carpentry Dept	DM-2018-024	Working Condition
2		Steel Fan Blower	Carpentry Dept	DM-2018-025-026	Working Condition
3		Steel Table-Skellatal	Carpentry Dept	DM-2018-027-029	Working Condition
11		Old Door Wood	Carpentry Dept	DM-2018-030-040	Working Condition
1		Sample Door	Carpentry Dept	DM-2018-041	Working Condition
3		Old Sander Tools	Carpentry Dept	DM-2018-042-044	Working Condition
1	Makita	Small Grinder	Carpentry Dept	DM-2018-045	Working Condition
1	Makita	Art Kit	Carpentry Dept	DM-2018-046	Working Condition
1	Makita	Bizcuz Tools	Carpentry Dept	DM-2018-047	Working Condition
1	Makita	Router Tools	Carpentry Dept	DM-2018-048	Working Condition
1	Senkan	Planner Tools	Carpentry Dept	DM-2018-049	Working Condition
3	Olangpao	Fixing Tools	Carpentry Dept	DM-2018-050	Working Condition
3	Makita	Fixing Tools	Carpentry Dept	DM-2018-051	Working Condition
3	T & Y	Fixing Tools	Carpentry Dept	DM-2018-052	Working Condition
2		Ravo	Carpentry Dept	DM-2018-053	Working Condition
5		Carpentry Hummer	Carpentry Dept	DM-2018-054	Working Condition
2		3 Ft Triangular Scale	Carpentry Dept	DM-2018-055	Working Condition
2		1 Ft Triangular Scale	Carpentry Dept	DM-2018-056	Working Condition
1		Steel Brush	Carpentry Dept	DM-2018-057	Working Condition
1		Thermal Press	Carpentry Dept	DM-2018-058	Working Condition
1		CNC machine	Carpentry Dept	DM-2018-059	Working Condition
1		Piston electric doors	Carpentry Dept	DM-2018-060	Working Condition
1		Machine Making Frames	Carpentry Dept	DM-2018-061	Working Condition
1		H-Bandak Machine	Carpentry Dept	DM-2018-062	Working Condition
1		Machine Making Doors	Carpentry Dept	DM-2018-063	Working Condition
1		Extrusion machine	Carpentry Dept	DM-2018-064	Working Condition
1		Guillotine coiling machine	Carpentry Dept	DM-2018-065	Working Condition
1		Beak Machine	Carpentry Dept	DM-2018-066	Working Condition
1		Chario Machine	Carpentry Dept	DM-2018-067	Working Condition
1		Trowel machine	Carpentry Dept	DM-2018-068	Working Condition
1		Freezer machine	Carpentry Dept	DM-2018-069	Working Condition
1		Router Router Machine	Carpentry Dept	DM-2018-070	Working Condition
1		Rabokh Machine	Carpentry Dept	DM-2018-071	Working Condition
1		Farah Machine	Carpentry Dept	DM-2018-072	Working Condition
1		Shallah machine	Carpentry Dept	DM-2018-073	Working Condition
1		Wood making machine	Carpentry Dept	DM-2018-074	Working Condition

1		Rotary air machine with 1000 liter tank	Carpentry Dept	DM-2018-075	Working Condition
1		Wood drying machine	Carpentry Dept	DM-2018-076	Working Condition
1		Machine workshop repair	Carpentry Dept	DM-2018-077	Working Condition
1		Two chairs	Carpentry Dept	DM-2018-078	Working Condition
1		Bim Su Machine	Carpentry Dept	DM-2018-079	Working Condition
2		Paint sheets	Carpentry Dept	DM-2018-080	Working Condition
2		A waterfall painted two tons	Carpentry Dept	DM-2018-081	Working Condition
3		Lieutenant	Carpentry Dept	DM-2018-082	Working Condition
2		Air Compressors Large Size	Carpentry Dept	DM-2018-083	Working Condition
1		Router small burner	Carpentry Dept	DM-2018-084	Working Condition
1		Edge Small Band	Carpentry Dept	DM-2018-085	Working Condition
1		Solid wood survey table	Carpentry Dept	DM-2018-086	Working Condition
1		Small size wood	Carpentry Dept	DM-2018-087	Working Condition
3		Small manual router	Carpentry Dept	DM-2018-088	Working Condition
1		Hand saw	Carpentry Dept	DM-2018-089	Working Condition
1		One Head Ornament	Carpentry Dept	DM-2018-090	Working Condition
2		Angle saw	Carpentry Dept	DM-2018-091	Working Condition
1		Small saw blade	Carpentry Dept	DM-2018-092	Working Condition
1		Wood turning	Carpentry Dept	DM-2018-093	Working Condition
		Small hand tools	Carpentry Dept	DM-2018-094	

Major Equipment's

Tack Hammer

Straight Claw Hammer



Curved Claw Hammer



Jack Plane



Belt Sander



Back Saw



Hand Cross Cut Saw



Keyhole or Compass Saw



Nail Gun



Planer

Power Miter Saw



Circular Saw

Finishing Sander



Reciprocating Saw



Forstner Bit



Disc Sander



Table Saw

Radial Arm Saw



Hand Screw Clamp

Drywall Saw



Drill Press



Band Saw



8

HSE Programme & Policy

HSE Programme

HSE POLICY

- Commitment to minimize environment impact
- Personal safety and the protection of the environment
- Accidents and injuries can be prevented
- All tasks will be planned before implementation
- Be responsible for HSE at work
- Management will train employees to work safely
- Full cooperation to CLIENT, constitutional authorities and local communities

PERSONNEL PROTECTIVE EQUIPMENT

- Safety Helmets
- Safety Boots
- Goggles
- Face Shields
- Ear Muffs
- Dust Masks
- Safety Gloves
- Safety Harness
- Coverall



HOT WATER AND WATER CONSUMPTION

Water Consumption per 12 hrs day is 4 Liters



GENERAL HEAT STRESS INDEX

DANGER CATEGORY	HUMIDEX VALUE	HEAT SYMDROME	RESTING TIME	WATER NEED
Extreme Danger	55°C and Above	Heat Stroke or Sun Stroke Imminent	15 minutes / hour	1 glass* /10 minutes
Danger	46°C- 54°C	Sunstroke, Heat Cramps, or Heat Exhaustion likely, Heat Stroke possible without prolonged exposure and physical activity.	10 minutes /hour	1 glass* /10 minutes
Extreme Caution	40°C- 45°C	Sunstroke, Heat Cramps, or Heat Exhaustion possible with prolonged exposure and physical activity.	7 minutes /hour	1 glass* /15 minutes
Caution	30°C- 39°C	Fatigue possible with prolonged exposure and physical activity.	No Requirement	1 glass* /20 minutes

TOOLBOX TALK

To be done before the start of every shift and agenda should include the following and a copy should be kept for safety audits:

- Highlight the Hazards - Electrical, Fall, Trapped in confined space, Tripping, ect
- Compliance - Signage's Fire Safety Guidelines
- Cont PPE Requirements for the work
- Climate Considerations (hot weather/Strong wind / Heavy rains)
- Emergency Evacuation & First Aid Guideliness
- Housekeeping
- Others as required



Fall Protection

Introduction

Unless working on a ladder, scaffold or scissor lift, OSHA enquires fall protection when exposed to a 4-foot fall or greater.



Source of photos: Honeywell/Miller; used with permission.

Common Fall Hazards

- Overhead Platforms
- Overhead Runways
- Elevated Work Stations

Distribution

Travel distance to extinguisher: 75 ft

For Class K (grease fire areas): 30 ft

A simple fire extinguisher training technique to use with employees is the PASS method:

- Pull the pin on the extinguisher.
- Aim the hose nozzle low toward the base of the fire.
- Squeeze the handle to release the extinguishing agent.
- Sweep the nozzle from side to side at the base of the flames until extinguished.

INDICATORS		FIRE EXTINGUISHER		FIRE EXTINGUISHER		FIRE EXTINGUISHER		FIRE EXTINGUISHER		FIRE EXTINGUISHER	
TYPE OF EXTINGUISHER		WATER		FOAM		DRY CHEMICAL		CARBON DIOXIDE		HALON	
CLASS AND TYPE		CONTENTS		ELECTRICALLY CONDUCTIVE		CONTENTS		ELECTRICALLY NON-CONDUCTIVE			
A	Ordinary combustibles (wood, paper, etc)	✓	YES	✓	YES	✓	YES	✓	YES	✓	YES
B	Flammable liquids	✗	NO	✓	YES	✓	YES	✓	YES	✓	YES
C	Flammable gases	✗	NO	✗	NO	✓	YES	✓	YES	✓	YES
D	Combustible metals	✗	NO	✗	NO	✗	NO	✗	NO	✗	NO
(E) Fire involving live electrical equipment		✗	NO	✗	NO	✓	YES	✓	YES	✓	YES



BLOOD BORNE PATHOGENS



With today's danger of AIDS and hepatitis B, you have to be careful. But don't let this stop you from giving First aid.

If you notice blood, do not touch it or clean it, contact the safety department or certified first aider for help.

Always use the appropriate gloves and never dispose of contaminants in normal waste bins.

ELECTRICAL SAFETY

Electrical equipments must have the appropriate inspection stickers by a competent electrical engineer and a copy of the equipment list with inspection details to be submitted to safety department. inspection stickers are to be replaced quarterly.

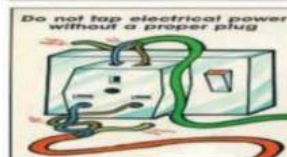

Contact us

Interior Designing, Interior Fitout works, Trading and Contracting, Carpentry,
Joinery works & Civil works, MEP Works and Maintenance Works

Barwa Commercial Avenue, Sayer Building# 11. 1st Floor, Office# 101, Industrial area Doha, Qatar, P.O.Box: 24694

 +974-40063300

 info@decormore-qa.com

 www.decormore-qa.com

Engr. Hani Al-Khatieb  +974-33377036 | Engr. Maram  +974-31250012